INDICATIONS.

Generally Fair Tonight and Tuesday; Cooler.

The Fort Wayne Sentinel

ESTABLISHED 1833. FORT WAYNE, IND: MONDAY, OCTOBER 6, 1902.

LEADER VANISHES

PRESIDENT MITCHELL HAS LEFT WILKESBARRE.

DESTINATION IS UNKNOWN

IMPORTANT MOVE LOOKED FOR IN STRIKE MATTERS.

MAY ENJOIN THE OPERATORS

A SUNDAY CONFERENCE IN THE WHITE HOUSE.

Wilkesbarre, Pa., Oct. 6.—President Mitchell, of the miners' union, left here on the Lehigh Valley railroad at 4:25 o'clock this morning, presumably for Philadelphia. The object of his visit there or when he decided to go cannot be learned at headquarters, as the utmost secrecy is maintained. As late as 11:30 o'clock last night, when he locked up his office and went to bed, he said he did not expect to leave the city until tonight, when he would depart for Buffalo. It is possible he may have remained in Philadelphia only a short time and gone from there to New York or Washington. The only person in authority at strike headquarters today is District President Duffy, who arrived from Hazelton this morning. He refuses to talk.

The entire Wyoming valley was quiet today. The troops as usual made a tour of the region, but found nothing to do. As far as can be learned no more men went to work at any of the collieries. The Sterling washery at Plymouth made an attempt to start up, but no men reported for work.

EXPECTED IN WASHINGTON.

Washington, Oct. 6.—At the headquarters of the Federation of Labor it was stated that President Mitchell would not be in Washington today, but probably would be tomorrow. No information could be obtained as to whether his coming has any bearing on the white house conference of yesterday, or whether he has any new proposition to offer looking to a settlement of the strike.

ANOTHER RUMOR.

Wilkesbarre, Pa., Oct. 6.—It is rumored here that President Mitchell went to Philadelphia to meet Senators Quay and Penrose, who are representing the president in an effort to end the strike. It is stated that Mr. Mitchell will return here tonight.

SARGENT LEAVES WASHINGTON

Washington, Oct. 6.—Commissioner General of Immigration Sargent left Washington this afternoon.

He had a long conference with the president regarding the coal strike and it is believed here that he will meet President Mitchell in Philadelphia tonight or tomorrow and lay before him the president's hopes that the miners may see their way clear to end the strike.

IS THOUGHT IMPORTANT.

Philadelphia, Pa., Oct. 6.—The belief prevails in railroad and coal circles that the mysterious disappearance of President Mitchell from Wilkesbarre foreshadows an important development in the coal strike situation. It was rumored that the gentleman with whom Mr. Mitchell conferred in this city last Monday was Martin Maloney, a close friend and business associate of P. A. B. Widener, and that he came here today for the purpose of again seeing Mr. Maloney. Nobody was able, however, to locate Mr. Mitchell. Another rumor was to the effect that he went direct to Washington.

Governor Stone was closely watched at Harrisburg by those interested in the settlement of the strike, but he gave no outward sign of any unusual movement in this direction.

MAY SEEK INJUNCTION.

Bangor, Maine, Oct. 6.—C. M. Holman, of this city, who is a part owner in coal mines in Pennsylvania, of which the Philadelphia and Reading railroad company are lessees, is considering the question of making application to the courts for an injunction to compel the coal operators to open mines and resume operations at once. As the property is leased on a royalty Mr. Holman says that no income has been derived since the mines were shut down and that the actual owners of the mines are among the principal sufferers from the strike.

He says, the ow[illegible] that a great many of [illegible] with the least in [illegible] Pennsylvania, as the courts have held that the lessees have full control.

Mr. Holman has wired President Roosevelt that the interests of the owners entitles them to representation in any conference which may be held with reference to a settlement of the strike.

FOUND MEN WITH GUNS.

Mount Carmel, Pa., Oct. 6.—While a company of the Fourth regiment infantry was patrolling the Lehigh Coal company's Righter colliery early this morning three men armed with shotguns were discovered hiding behind a log close to the engine house. They were made prisoners. One told Colonel O'Neill, of the Fourth regiment, they were hunting for birds. The men were released later.

About mid-night a crowd of unknown men hurled rocks at the soldiers' camp. Sentries fired in the direction of the place the rocks came from. Part of the regiment searched the woods, but found no one. Colonel O'Neill says the troops shot to kill, as he will not allow his men to be made targets of.

No new mine was started up here this morning, and so far as is known no non-unionist was attacked by strikers.

A SUNDAY CONFERENCE.

Washington, Oct. 6.—In an earnest effort to expedite the adjustment of the coal strike problem another conference over the situation was held at the white house yesterday, and adjourned after three hours of deliberation. No statement was given out as to the conclusions reached and every participant absolutely refused to discuss what had taken place during the meeting. The conference was called for yesterday, although it was Sunday, in view of the extraordinary importance to the American people of a speedy solution of the question. Besides the president, there were present at the conference Secretary of War Root, Secretary of the Navy Moody, Attorney General Knox, Postmaster General Payne and Carroll D. Wright, United States commissioner of labor. The last named was summoned to attend the conference on account of his expert knowledge of the situation in the anthracite coal fields, and because of his personal investigation of the conditions there, which he made some

(Continued on Second Page.)

ZOLA'S DEATH CAUSED DUEL

GENERAL PERCIN IS WOUNDED IN THE HAND.

M. Pollonais Charged Warrior With Shaking Hands With Dreyfus —Insulted by Percin.

Paris, Oct. 6.—The death of Emile Zola was the indirect cause of a duel today between General Percin, chief of the cabinet of the minister of war, and Gaston Pollonais, a well known nationalist writer, who was responsible for the statement that General Percin met Dreyfus at Zola's late residence and shook hands with him. The general in his letter replying to the question of Count Bonf de Castellane on this subject described M. Pollonais as a "renegade Jew" and also told the count he did not admit the latter had any right to judge his actions. M. Pollonais then challenged General Percin and they fought with swords, near St. Cloud, today. The general was slightly wounded in the hand.

PREACHED THREE SERMONS.

Evangelist Merton Smith preached three sermons in Fort Wayne yesterday, occupying the pulpit of Plymouth Congregational church at the regular morning service and again in the afternoon, and the pulpit of the First Presbyterian church in the evening. Owing to the inclemency of the weather the attendance was not so large as it otherwise would have been. Mr. Smith preached strong discourses on each occasion and his audiences were greatly impressed with the force of his sermons. He left today for his home near Chicago. Mr. Smith expects to go to northern Canada the first of November.

LOCAL LINES.

The Ladies' Auxiliary of the Caledonian society will meet at its hall tomorrow afternoon at 2:30 o'clock.

Miss Mary Dondero gave a 'bus party yesterday in honor of Miss Loretta Shondell, the young people driving sixteen miles east of the city, where they were entertained by Mrs. William Landle, who served a four-course dinner. The afternoon was spent in games and other amusements.

VETERANS RALLY

WASHINGTON FILLED WITH GRAND ARMY HOSTS.

SUCCESS FOR ENCAMPMENT

ALL THINGS AUSPICIOUS FOR NOTABLE MEETING.

THE CITY IN GALA ATTIRE

COMMANDER TORRENCE RECEIVES VETERANS.

Washington, Oct. 6.—The men who fought for the union in the great conflict that raged from 1861 to 1865 are the guests of the capital of the nation. They came thousands strong to participate in the thirty-sixth encampment of the Grand Army of the Republic, the opening ceremonies of which occurred today, and were greeted by bright skies, a beautifully decorated city and hospitable people. The streets were early the scene of great activity and on all hands could be heard the prediction that the encampment was to be a success. The visitors already are counted by the tens of thousands, and trains are arriving hourly with their loads of human freight to be added to the throng. A noticeable feature is the presence of a great many young folks among the out-of-town people.

The city with its lavish decorations never looked more attractive than today. There scarcely is a building on the principal streets that is not festooned with the national colors, and many of the stands and vehicles on the street are similarly decorated. The streets have been specially cleaned in preparation for the event and everything is in apple-pie order for the veterans.

The program for the day includes an automobile parade, a regatta on the Potomac, the dedication of Camp Roosevelt, a monster campfire at Convention hall and a grand display of fireworks tonight.

INTERESTING EVENT.

One of the interesting events of the day was the automobile parade, in which many handsomely decorated vehicles participated. The start was made at 10 o'clock from Scott Circle and the line extended for many blocks. Headed by a large automobile containing a band, the procession moved slowly down town and those in the more attractively decorated machines were applauded by the throngs which had gathered along the sidewalks. After passing through the principal streets the procession was reviewed by several cabinet officers and a number of invited guests from the judges' stand erected near the white house.

The George W. Cook fife and drum corps, of Denver, Col., one of the most famous organizations of its kind in the country, arrived here today. The band, accompanied by its founder, Gen. George W. Cook, who was a drummer boy in the civil war, serenaded President Roosevelt at the temporary white house, Postmaster General Payne, Thomas F. Dawson, of the Associated Press, an old friend of General Cook, and the local newspaper offices. At the postoffice department the postmaster general and Assistant Postmaster General Shallenbarger gave an informal reception to the bandsmen, and for twenty minutes the bandsmen played a variety of selections in the corridors of the building, with almost a thousand government employes as an audience. The band was here at the last encampment, then numbering thirty-six members. It is now seventy strong.

RECEIVING DELEGATES.

Commander-in-Chief Torrence spent the day with other general officers of the order at headquarters at the Ebbitt house receiving delegates and distinguished members of the order. Among those who called were official representatives of the department of Kansas, Pennsylvania, Montana, Arizona, Colorado, Ohio, Michigan, Minnesota and California. Prominent in the Ohio delegation was General Henry B. Carrington, of Ohio, now 80 years old, said to be the only surviving regular army colonel of ante-bellum days. General Torrence told all callers that the outlook for the encampment could not be better.

A center of interest during the day was the grounds south of the white house. There, in the elipse, under the shadow of the Washington monument, are located tents which are to be used as the headquarters of the different corps and other divisions, whose members constitute the grand army. Among the organizations thus represented are the Army of the Potomac, the Army of t[illegible] James, the Army of the C[illegible] and the Army of the [illegible] All these tents we[illegible] and all proved powerful magnets to the veterans. There were officers on hand in each tent to answer questions and many interesting meetings took place. The postoffice and the hospital tents also were taken possession of during the day, as were most of the tents which are to be used as free sleeping quarters.

After today the camp will be under guard as in war times.

THE READING'S COAL REPORT.

Reading, Pa., Oct. 6.—For the week ending at midnight last night officials of the Philadelphia and Reading railway company state that the company sent to the market 16,000 tons of washery and mined coal. The company's officials here claim that they have men at work taking out coal at Brookside, Good Spring, Silver Brook and other collieries in western Schuylkill county.

With few exceptions the furnaces in the Schuylkill valley continue to feel the pinch due to the slow arrival of coke. There is not a stack in blast today that has not been compelled to cease operations for a week or longer because of the failure of its fuel supply. Warwick furnace at Pottstown, which is one of the largest consumers in the valley, has been obliged to bank its fires at intervals for some time, but is now working. The Robesonia, Pa., furnace and the Keystone furnace of this city have had similar experiences. Emaus furnace is now banked up and no attempt has been made to start up the furnaces at Sheridan, Birdsboro, Tipton, Leesport, Macungie and Alburtis. The stacks of the Empire Iron and Steel company in Reading continue idle.

WILL BE ON SALE THIS WEEK

NEW STREET CAR TICKETS EXPECTED DAILY.

Manager Scott Says Low Fares Will be on Sale Within a Few Days.

Before the close of the present week the new street car tickets to be furnished to patrons at six for twenty-five cents will be on sale in all the cars of the Fort Wayne traction company.

General Manager Scott stated to The Sentinel this afternoon that he had expected the first installment of the new pasteboards to arrive from the printing house today, in which event they would be given to the conductors Wednesday morning. Up to 2 o'clock, however, they had not arrived. Should the shipment reach the company today or tomorrow it is expected that the sale will be started Thursday morning.

The new tickets will be on sale only by the conductors upon the cars. They are offered under the provisions of the new franchise recently granted the company by the city council.

AMERICAN GENERALS TAKEN

CORBIN AND YOUNG ARRESTED BY LONDON POLICE.

They, With John W. Gates, Were Having a Too Speedy Trip With an Automobile.

London, Oct. 6.—General Corbin, General Young and John W. Gates have had an unpleasant experience with the English motoring laws. Both on Saturday and Sunday they were driving a car which was stopped by the police, who summoned the Americans for exceeding twelve miles an hour. The car in each instance was a fast, new vehicle, just purchased by Sir Thomas Lipton, who had lent it to Mr. Gates to show the generals around the country. On Saturday the party was driving through Windsor when a policeman arrested the chauffeur and took the names and addresses of Mr. Gates and General Young, who were the occupants of the car, and Saturday the same party, with General Corbin, was nearing Brighton when a policeman stepped out of a hedge and stopped the car.

When the summonses are called up no defense will be made, for, as one of the Americans said, "the police have got you at their mercy. You may be morally sure that you were not driving at over the speed limit, but that is ineffective against the police with their stop-watches."

Quarterly conference will be held this evening at Berry street M. E. church.

BIG FAIR READY

GATES SWING OPEN TOMORROW MORNING.

WEATHER PROMISE PLEASES

GREAT RUSH OF PREPARATION IS IN PROGRESS.

EXHIBITS ROLLING IN TODAY

EVERY INDICATION POINTS TO GREAT EXPOSITION.

Tomorrow is the opening day of the great Allen county fair and out at the Driving park today a busy army of officials, workmen, exhibitors and horsemen are rushing forward final preparations for the first big exposition of the Fort Wayne Fair association.

And every indication is of the most roseate hue. Two weeks of dreary rainfall gave way this morning to clear skies and enlivening sunshine, and it is now evident that somebody connected with the association has the strongest sort of a "drag" with the weather man. Aside from the excellent weather conditions prevailing today, the indications hold out a rather definite sort of promise for tomorrow and everybody connected with the big exhibition is cheered up by the optimistic opinion that fair weather will continue during the entire week.

WILL BE A GREAT SHOW.

Only this is necessary to insure the most successful fair ever given in Fort Wayne, for there has been the most elaborate preparation and unbounded interest in the exhibition. Despite the steady rainfall and the uninviting outlook work has gone steadily forward, and from present indications it is to culminate in a splendid triumph. Forty thousand people in attendance is President Johnson's lowest estimate with even passably fair weather; and should the week prove all that is hoped there will be some record-breaking crowds.

This morning the secretary's headquarters were transferred from the office in the court house to apartments at the grand stand at the grounds, and henceforth all business is to be transacted from the fair grounds, which early this morning took on an air of busy activity. The sunshine, which came as a most welcome visitor, blazed out upon a wide expanse of rain-soaked ground, and moving about was accomplished only with difficulty, but the sun's rays today will go far toward placing the grounds in splendid condition. Despite the rains the race track is in good condition and it is being carefully guarded to keep the animals off until the sun perfects the surface for fast racing.

IS A MAGIC CITY.

The great grounds have been laid out systematically and symmetrically and by this evening, when all the booths, tents and pavilions are in position, the old grounds will resemble some magic city. The large new exposition building is easily the most prominent feature upon the grounds and an army of decorators was in complete possession this morning. Thousands upon thousands of yards of bunting and decorations are being strung and exhibitors are today rushing their products into position in the big building. Every foot of floor space, both on the main and the gallery floors, has been taken, and while all the exhibits will be of a very high order, several firms have gone to unusual expense in fitting up the spaces they occupy. This is notably true of the People's store, the Rurode Dry Goods company, Wolff Bros., the Packard company, the Foster Furniture company, many of whom have at an expense of several hundred dollars made their booths permanent and of unusual elegance.

Besides these there are dozens of other exhibitors whose displays will be enticing and load after load of exhibits were placed in position today. One of the features of the gallery floor of the art hall will be the exhibit of the children from the school for feeble minded. This is in charge of Mrs. Pace, who is in charge of the manual work at the school, and there are some surprises in store for those who have never seen the really marvelous work of the children.

IN OTHER LINES.

Three long sheds, each about two squares in length, have been provided for the live stock exhibit and this will undoubtedly be one of the very best ever given in Indiana. All day there has [illegible] been pretty nearly a [illegible] of fancy horses, and [illegible] will be much better than that seen in the state fair in recent years.

To the north of the art building a large number of big tents have been erected to accommodate the machinery exhibit, and President Johnson said this morning that the association had provided as many additional tents, which would be erected should the need for them arise.

AT RACING STABLES.

Down at the racing section of the grounds a big crowd found a wealth of attraction during the day, viewing the flyers which have arrived in great numbers. The entry list has already been printed in The Sentinel, and the horsemen who are on hand predict that there will be some lively speed performances before the week is over. While there are a number of well known stars of the turf on hand, the fields promise to be handsomely balanced and lovers of the sport can be assured that the racing feature will be one of the big attractions of the exhibition.

TUESDAY'S PROGRAM.

The program for the opening day is as follows:

9 a. m.—Exhibition of heavy horses, dairy cattle, Berkshire hogs, Poland China hogs, fine wool sheep and poultry.

Band concert during the afternoon.

Races, starting at 1:30 o'clock—2:30 pace, 2:30 trot, one-mile running.

5 p. m.—Balloon ascension.

The Fort Wayne traction company has arranged for ample street car service to accommodate the crowds. Summer cars will be placed upon the line and run at intervals frequent enough to handle the crowds expeditiously.

Everything is in readiness for the opening of the big fair tomorrow.

LOOKING AFTER FRANCHISE

P. A. RANDALL OFF TO AUBURN AND GARRETT.

Northern Traction Measure Comes Up Before Auburn City Council This Evening.

P. A. Randall left this morning for Auburn and Garrett in the interest of the franchise for the Fort Wayne and Northern Traction company, application for which was filed some time ago.

The Auburn city council will meet this evening to take up the measure, and it is felt that much depends upon the action of the Auburn councilmen. While the most friendly feeling has been manifested for the new line from Fort Wayne, another application recently filed there may complicate matters.

This is a movement to construct an east and west system through De Kalb county, having an eastern terminal at Toledo, and the company has attorneys on the ground looking after its interests. While the plan appears to be somewhat visionary, it is said that the promoters are actively at work after franchises along the proposed route, and just what disposition will be made of the situation remains to be seen. Mr. Randall will also visit Garrett before returning.

CONFER ON LIGHT FRANCHISE.

General Superintendent J. J. Wood and Secretary Hunting, of the Fort Wayne Electric company, accompanied by J. W. White and H. J. Miller, are again in conference with the board of public works this afternoon talking over the proposed franchise for the Electric company. There is little difference between the two representations and while the conference today is not expectd to determine anything definitely it will be likely to have some effect in fixing the terms of the ultimate agreement. The board started out on a basis of about $70 per light per year, which was met by a proposition from the company on a sliding scale which now brings the cost of service per light down to about $80 per light. The board accepted a statement which practically raised their concession to about $75 per light, so that really there is now not much difference. The life of the franchise was asked for at forty years, but thirty-five has been practically agreed upon. To-day's conference will possibly fix the basis more closely than it has ever before reached. Other business before the board is of a purely routine character.

MR. HENCH IMPROVING.

While not yet out of danger, Councilman George R. Hench is much improved and [illegible] states that he is doing [illegible]

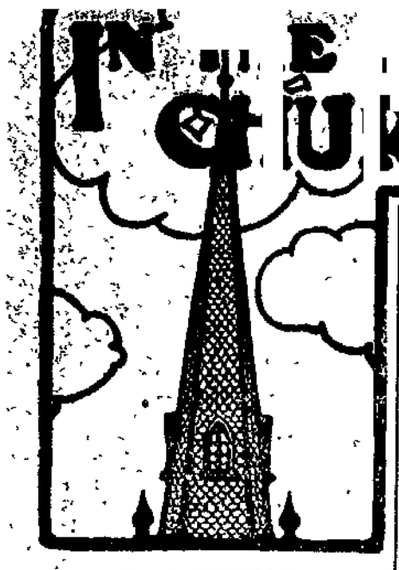

PRESBYTERIAN.

First church, corner Washington and Clinton streets, Rev. D. W. Moffat, D. D., pastor—Service for young people at 10:45 a. m. and 7:30 p. m., Christian Endeavor at 6:30; prayer meeting Wednesday evening; social meeting of the B. A. P. Thursday night.

Westminster church, Berry street between Webster and Ewing streets, Rev. J. Budman Fleming, pastor—Sunday school at 9:30 a. m.; morning service at 10:30; subject, "Go Forward;" Christian Endeavor at 6:30; evening service at 7:30; subject, "Refusing to Hear God's Word;" prayer meeting Wednesday evening.

Third church, corner of Harrison and Taber streets, Rev. J. A. P. McGaw, D. D., pastor—Sunday school at 9:30 a. m., O. B. Fitch, superintendent; morning service at 10:45; the Lord's supper will be observed; subject of sermon, "Monuments and Memorials;" Christian Endeavor at 6:45 p. m.; evening service at 7:30; subject of sermon, "Manliness," prayer meeting Wednesday evening at 7:30; topic, "The Work Which God Desires;" John 6:28-40.

Bethany church, Boone and Fry streets, Rev. J. C. Brookinridge, pastor—Sunday school at 9:30 a. m.; communion, reception of new members and baptism of infants at 10:30 a. m.; Christian Endeavor service at 6 p. m.; evening service at 7:30 p. m.; prayer meeting Wednesday evening.

METHODIST EPISCOPAL.

Berry street church, corner of Harrison; Rev. J. K. Walts, pastor; Sunday school at 9:30 a. m.; Mrs. Ridenour, superintendent; morning service and communion at 10:30; subject, "Approaching the Table." Epworth league at 6:45; evening service at 7:30; subject, "The Magnetic Cross." The Monday evening love feast will take the place of prayer meeting Wednesday night.

Wayne street church, corner Broadway, Asher S. Preston, pastor.—Communion service at 10:30 a. m.; evening service at 7:30. Sunday school at 9:30; class at 12; Junior League at 3; League services at 6:30; prayer meeting Wednesday at 7:30.

Simpson church, corner of Dawson and Harrison streets. Jay C. Dorwin, pastor, will preach at 10:30 a. m. on the subject, "The Devil." The Emerson male quartet will render four selections of sacred music at the evening service. The theme for the sermon will be "God's Word." Revival services will begin with Sunday and continue throughout the week.

St. Paul's church, Walton avenue—B. Sawyer, pastor. Sunday school at 9:30 a. m., C. B. Waterson, superintendent. Preaching at 10:30, subject, "The Manifestation of Jesus Christ." Class meeting at 12 m; Junior Epworth league at 2:30, Miss Jennie Patterson, leader; Epworth league meets at 6:30, Miss Bessie Aldich, leader; preaching at 7:30, subject, "The Word of God." Monthly official meeting Monday evening at 7:30. Epworth league business meeting Tuesday evening at 7:30, Chas. A. Byrt, president. Prayer meeting and tachers' study of the Sunday school lesson Thursday evening at 7:30.

CONGREGATIONAL.

Plymouth church, Rev. J. Webster Bailey, pastor—Morning service at 10:45; subject of sermon, "As Ye Have Opportunity;" vesper service at 4 o'clock; subject of address, "Holding the Truth in Righteousness;" at this service the special musical features will be a solo by W. J. Dolan, baritone, and a euphonium selection by Will Kyle; printed order of service; junior Endeavor meeting at 3; senior Endeavor meeting at 5 o'clock; annual church and society meeting Wednesday evening at 7:30; Sunday school at 9:30 o'clock, B. Paul Mossman, superintendent; Harry E. Willson, assistant superintendent.

South church, corner DeWald and Moagland, D. T. Williams, pastor—Bible school, 9:30 a. m., Dr. A. E. VanDuskirk, superintendent; preaching services, 10:45 a. m. and 7:30 p. m.; subjects of discourses, morning, "The Supreme Emancipator," Rev 1:5; evening, "A Great Wrong and an Urgent Problem," Jer. 8:5; communion will be administered at close of morning service; C. E. juniors, 3 p. m.; seniors, 6:30 p. m.; topic, "A Searching Question;" leader, Bertha J. Williamson. Mid-week service Wednesday evening, 7:30; theme, "Divine Faithfulness," 2 Tim. 2:13. Ladies' Aid society will meet on Wednesday afternoon at the home of Mrs. Cousar, South Hanna street.

BAPTIST.

First church, on Jefferson street, between Harrison and Webster streets—Public worship at 10:45 a. m. and 7:30 p. m.; sermons by the pastor, Rev. J. N. Field; morning subject, "The Model Christian;" evening subject, "The Bow in the Cloud;" celebration of the Lord's supper at morning service; Sunday school at 9:30 a. m.; this is rally day in Sunday school and it is hoped all the scholars will be present and that new ones will be brought in; visitors cordially invited; special program consisting of music and addresses will be rendered; Beaver chapel mission at 9 a. m., Hiram Philley, superintendent; young people's meeting at 6.30 p. m.; prayer meeting Wednesday at 7:30 p. m.; the first lesson in Sacred Literature course will be given by the pastor at close of prayer service.

ENGLISH LUTHERAN.

Trinity church, Wayne and Clinton streets. Rev. Samuel Wagenhals, pastor—Sunday school at 9:30 a. m.; morning service and communion at 10:45; Luther league at 7:15; evening service at 7:30. Meeting of teachers Thursday evening at 8 o'clock. Dorcas society meeting Friday.

Christ's church, Jefferson and Webster streets, L. J. Motschman, pastor—Sunday school at 9:30 a. m., W. H. Myers, superintendent; holy communion, with preparatory service, at 10:45 a. m., also reception of members; divine worship again at 7:30 p. m., with sermon by the pastor.

REFORMED.

Salem church, next to post office, P. Ruhl, pastor. No preaching services on account of the pastor's absence from the city. Young people's meeting next Wednesday evening at 7:30.

St. John's church, Washington and Griffith streets, Rev. John Bosch, pastor.—Sunday school at 9 a. m. No preaching services Sunday; teachers' meeting Wednesday evening; ladies' society meets Thursday afternoon.

Grace Reformed church, Rev. A. K. Zartman, pastor. Sabbath morning at 10:30, communion service. Baptism and reception of members. At 7:30 the pastor begins a series of Sabbath evening sermons to young people. The sermon tomorrow evening will be for young men and boys. Subject, "Sowing and Reaping." Every person attending this service will receive a souvenir illustrating the sermon. Sabbath school at 9:30. You are invited to these services.

CHRISTIAN SCIENCE.

First church—Sunday services at 10:30 a. m., Floral Hall (Flick building), 207-209 West Berry street. Subject, "Are Sin, Disease and Death Real?" golden text, "I will feed my flock, and I will cause them to lie down, saith the Lord God. I will seek that which was lost, and bring again that which was driven away, and will bind up that which was broken, and will strengthen that which was sick"—Ezekiel, 34:15-16; responsive reading, Isaiah, 38:9-20. Sunday school, 11:30 a. m. Reading room open daily except Sunday, from 9 a. m. to 5 p. m. Testimonial meetings every Wednesday evening at 8 o'clock.

Second church—Services at 10:30 a. m., Sunday, in Jewish temple, No. 96 Harrison street. Subject, "Are Sin, Disease and Death Real?" golden text, "I will feed my flock, and I will cause them to lie down, saith the Lord God. I will seek that which was lost, and bring again that which was driven away, and will bind up that which was broken, and will strengthen that which was sick"—Ezekiel, 34:15-16; responsive reading, Isaiah, 38:9-20. Testimonial meeting every Wednesday evening. Reading rooms open daily except Sunday, from 2 to 5 p. m., at church.

CHURCH OF CHRIST.

West Jefferson street church, Edgar William Allen, pastor.—At 10:30 a. m. and 1:30 p. m., sermons by Evangelist Wilson; 3:30 p. m., woman's meeting; 9:30 a. m. and 6:30 p. m., Christian Endeavor. Evangelistic meetings continued every night during the week except Saturday night. Ladies' Aid society tea at the church Friday night.

West Creighton avenue church, corner Miner street and West Creighton avenue; Zach A. Harris, minister.—For the week beginning October 5: Lord's day services—Bible school, 9:15 a. m. Preaching, 10:30 a. m. and 7:30 p. m.; sermon topics, morning, "Unfaithful Stewardship;" evening, "The Wisdom of the World." Junior C. E., 3 p. m. Christian Endeavor, 6:30 p.m.; topic, "A Searching Question"—Jno., 21:15-25; leader, Miss Myrtle Knowlton.

EVANGELICAL ASSOCIATION.

Bethel church, corner DeWald and Clinton streets.—Sunday school at 9:30 a. m. English preaching at 10:30 a. m. and 7:30 p. m. Young People's Alliance at 6:30 p. m., subject, "A Searching Question," leader, Dora Brandt. Mid-week services: Union prayer meeting Thursday evening at 7:30. The Ladies' Aid society will meet Thursday evening for a business meeting. J. H. Evans, pastor.

UNITED BRETHREN.

Calvary church, corner Harmer and East Lewis streets, J. W. Lake, pastor—Sunday services: Sunday school, 9:30 a. m., Allen A. Bowser, superintendent; Y. P. C. U. services at 6:30 p. m, Miss Edith Menefee, leader; preaching services, 10:30 a. m. and 7:30 p. m.; mid-week services: The official board will meet Monday at 7:30 p. m.; prayer meeting Wednesday at 7:30 p. m., W. H. Woodruff, leader.

EPISCOPALIAN.

Trinity church, Berry and Fulton streets, Rev. A. W. Seabrease, rector—Sunday school at 9:30 a. m.; morning sermon and communion at 10:30 a. m.; evening service at 7:30. The Girls' Friendly society meets Monday afternoon and the monthly meeting of the vestry will occur Tuesday evening.

GERMAN BAPTIST.

German Baptist (Dunkard), corner Smith and Green streets, Rev. L. H. Eby, pastor—Morning service at 10:30; Sunday school at 9:30 a. m.; song service at 7 p. m.; preaching at 7:30 p. m. Prayer meeting Thursday evening at 8 o'clock.

AFRICAN METHODIST.

African M. E. church, corner of Wayne and Francis streets; Rev. Alexander Smith, pastor.—Preaching at 10:45 a. m. and 7:45 p. m.. Sunday school at 3 p. m. and Christian Endeavor at 6:30 p. m. Prayer meeting Tuesday and Thursday evenings.

NON-SECTARIAN BIBLE CLASS.

Those interested in the Watch Tower Bible and Tract society publications meet for Bible study every Sunday at 3 p. m. at 1215 Lafayette street.

Y. W. C. A.

Young Women's Christian association, 215 West Berry street, Mary E. Johnson, matron—There will be a song service Sunday afternoon at 4 o'clock.

FREE METHODIST.

First church, 1318 East Creighton avenue, Rev. R. H. Clark, pastor—Morning service, 10:30 a. m.; Sunday school, 3 p. m.; evening service, 7:30 p. m.

WEST END MISSION.

West End mission, 628 West Main street—Sunday. 3:00 p. m., and every night in the week.

HOME MISSION.

There will be services every evening at 7:30 at the Home mission; Sunday school at 3 p.m.

GERMAN LUTHERAN.

Emanuel Lutheran, West Jefferson street, Rev. O. Gross, pastor—Sunday services, 10:00 a. m. and 7:30 p. m.; Sunday school, 2:30 p. m.

St. John's Lutheran church, corner Washington boulevard and Van Buren street, Rev. H. P. Dannecker, pastor—Services (German), 10:00 a. m.; services (German), for children, 2 p. m.; services (English), 7:30 p. m.

Trinity, corner of Huffman and Oakland streets, Rev. Paul Stoeppelwerth, pastor—Sunday services, 10 a. m.; Sunday school, 2:30 p. m.

German Lutheran Zion's church, Creighton avenue and Hanna street, Rev. H. Chr. Luehr, pastor—Services, 10:00 a. m. and 2 p. m. Sundays.

Grace Lutheran church, corner of Gay and Pontiac streets—Sunday evening at 7:30 o'clock English services are held the first Sunday night in each month; services, 10 a. m.; services for children at 2:30 p. m: mission service third Sunday night; young people's meeting second and fourth Sunday nights.

Evangelical Lutheran Concordia congregation, southwest corner of Fletcher and Alliger streets—Sunday services: Preaching at 10 a. m. and Sunday school at 2:30 p. m. Rev. August Lange, pastor.

St. Paul's on Barr street, Rev. Jacob Miller, pastor—Services, 10 a. m. and 7:30 p. m.; Sunday school, 2:30 p. m.

Emmaus Lutheran, Broadway and Creighton avenue, Rev. Philip Wambsganss, jr., pastor—Sunday services, 10:00 a. m. and 7:30 p. m.; Sunday school, 2:30 p. m.

ROMAN CATHOLIC.

Cathedral of the Immaculate Conception, Rt. Rev. Herman J. Alerding, D. D., bishop; Rev. P. E. Roche, rector; Rev. J. H. Bathe, chancellor; Rev. James Fitzpatrick, assistant.

Masses at 6, 8, 8:30 (children's services) and 10:00 a. m.; Sunday school at 2 p. m.; vespers at 3 p. m.

The following meetings are held every Sunday in rotation during the month, commencing at 4 o'clock: First Sunday, Married Men's Sodality and Young Men's Sodality; second Tuesday, Rosary Sodality; third Sunday, Young Ladies' Sodality, fourth Sunday, Boys' Sodality and Young Girls' Sodality. The Catholic Knights of America, branch 103, meets the first and third Sundays of each month. The Sacred Heart league has special devotions on the first Friday of each month at 7:30 p. m.

St. Patrick's, corner of DeWald and Harrison streets, Rev. Joseph F. Delaney, pastor; Rev. Thomas Mungovan, assistant—The services at the church are as follows: Mass at 7:45 a. m.; children's mass at 9 a. m.; high mass at 10:30 a. m.; catechism at 2:15 p. m.; vespers at 3 p. m.; masses at 6:30 and 8 a. m. during week days.

Following is a list of the various societies of the church and the date of meeting: Married Men's and Young Men's sodalities, first Sunday in the month; Rosary society, second Sunday; Young Ladies' sodality, third Sunday; also the first three Sundays of the month for the office of the Blessed Virgin; Boys' and Girls' sodalities, fourth Sunday at 2:30 p. m.; all other meetings at 4 o'clock, immediately after vespers; each society takes communion on Sunday of meeting; St. Vincent de Paul society meets the fourth Sunday of the month; Ladies' Catholic Benevolent association meets first and fourth Thursdays; St. Joseph Benevolent society meets third Sunday of the month. Sacred Heart devotions on the first Friday of the month at 7:30 p. m.

St. Mary's (German), corner of Lafayette and Jefferson streets, Rev. John H. Oechtering, pastor; assistant, Rev. Gustave Hottenroth—Sunday services, 8 and 10 a. m. and 2:30 p. m.; Sunday school, 2 p. m.

Church of the Precious Blood, corner of Barthold and Fourth streets, Rev. Francis Nigsch, pastor—Morning mass at 7:45; high mass, with sermon, at 10 a. m., and vespers at 3 p. m.

St. Paul's (German), corner West Washington and Griffith streets, Rev. F. J. H. Kroll, pastor—Services, 10 a. m. and 2 p. m.

St. Peter's (German), corner East DeWald and Warsaw streets, Rev. Ferdinand Koerdt, pastor—Sunday services, 7:45 and 9:45 a. m. and 2:30 p. m.; Sunday school, 2 p. m.

St. Joseph's chapel, in connection with St. Joseph's hospital, Rev. Father Thomas Eisenring, C. P. P. S.; Sunday services, 7:45 a. m.; vespers, 3:30 p. m.; weekly services, 7:45 a. m.

October 4, 1902. Topic: "A Searching Question." John 25:15-25.

Though it sorely grieved Peter at the time, it was blessed discipline for him to have this "searching question," thrice repeated, thrust straight into his heart, "Lovest thou me?" It drove him back to realize his weakness and his shortcoming, and to comprehend the nature of love's obligations. And the spirit of God deals kindly with us when He comes to us in some word of sharp arrest, demanding of us what we are doing and from what motive and for whose sake, and we are suddenly wrenched with a relization that we are not at all animated with the purpose and spirit that should characterize the Christian. No question could go deeper than this: "Love thou me?" If genuinely we do love Him who died for us, we shall find it easy to do what He would wish to have us do. "For His sake" is a word into which real love can put immeasurable possibilities. On the other hand if we lack love for Him, no sense of duty, fear or punishment or hope of reward can keep us steady to the right ideals of life—to cleanness, unselfishness and hard service.

Nolan Rice Best.

Let us call attention to a mistake made by the C. E. correspondent in this column last week in the name of the chairman of the convention music committee. The chairman is Davidson, of the United Brethren church. We regret that a mistake was made, but hope that this will remedy any trouble caused by it.

A request is soon to be sent out to the towns of this district that the corresponding secretaries send the names of those who will attend the convention here at Thanksgiving. It might be a good thing for us to send in at the same time the number of delegates we can accommodate to Miss Walton, the chairman of the reception committee.

Don't forget the social on October, the 17th, at the First Presbyterian church. Every society should be well represented in order that all may take part in the business of the evening, which will be "conventional" in character.

AMERICA'S FAMOUS BEAUTIES

Look with horror on Skin Eruptions, Blotches, Sores, Pimples. They don't have them, nor will anyone who uses Bucklen's Arnica Salve. It glorifies the face. Eczema or Salt Rheum vanishes before it. It cures sore lips, chapped hands, chilblains. Infallible for Piles. 25c at Dreier & Bro.'s drug store.

Within the last five years 47,654 stray dogs have been destroyed in London.

"WATCH THE KIDNEYS."

"When they are affected, life is in danger," says Dr. Abernethy, the great English physican. Foley's Kidney Cure makes sound kidneys. Sold by Dreier & Bro. and Pellens & Polster.

$2.00.

Special Excursion to Chicago, $2.00, Via Pennsylvania Lines.

Saturday, October 11th, good going on train leaving Fort Wayne at 12:15 noon, central time; valid to return until October 13th. See John E. Ross, Ticket Agent, Fort Wayne, about tickets.

2,4,10

Try The Sentinel Want Column.

There's Coffee and There's Coffee! That's the peculiar thing about ARNA COFFEE

That makes it so many friends—it's ALL pure coffee. Can the same be said of other popular priced coffees? Just try one package and you'll be convinced. Ask your grocer.

UNION LABEL ON EVERY PACKAGE

SPLENDID PREMIUM LIST PACKED INSIDE

TOLEDO COFFEE AND SPICE CO., TOLEDO, OHIO.

LANTZ'S RED KIDNEY PILLETS

The greatest remedy ever put on the market for diseases of the Urinary Organs. PRICE 50 CENTS. Thoroughly tested and highly endorsed by the best physicians.

Results achieved with this remedy class it as the best of the many kidney remedies now offered for sale. For quick relief in painful, difficult and too frequent passing of urine, pains in the small of the back, a sure sign of diseased kidneys, Bright's Disease, Diabetes, Catarrh of the Bladder, Rheumatism, Dropsy, etc., Lantz's Red Kidney Pillets have no equal. Every box is guaranteed. Sold by all first-class druggists at 50c per box. Insist on having only Lantz's, and refuse to take anything else said to be just as good. If your druggist does not have them insist that he get them for you or write to

THE ANTISEPTIC REM. CO., South Bend, Ind.

For sale at Pellens & Polster's and H. F. Beverforden's drug stores.

THE WEELITTLES LEAVE SPAIN.

FIND THEIR SPANISH GUIDE.

THE WEELITTLES IN GRANADA.

FIND THE SENORITA.

THE WEELITTLES IN THE BULL RING.

FIND THE TOREADOR.

ed box—no other.

Pin Here

that you will want

loans on furniture, es and wagons, bug- r like security. Your t in your possession ve the use of both oods.

LOANS FROM $5.00 ANY SUM.

ckly payment on $25. onyment on $50. ayment on $100. ke payments month- lmost any way con- it yourself. isiness is private and Our offices are so you may be waited

for us to give you ars as to our plans of ns, and it will be no rou.

CRTGAGE LOAN CO M 3 ARCADE, St.

ings

995.

C TEMPLE.

ATINEE AND NIGHT, TOBER 7TH, n Presents His Big c Revival of

in a Bar Room."

cent scenic embellish- ast of Forty People. evival of the Age. Parade at Noon. 10c and 25c. 20c, 30c and 50c, no

DAY, OCTOBER 8.

or the People.

TWO

IED MEN."

VAUDEVILLE.

ces—25c. 35c and 50c.

AY, OCTOBER 9.

Up to You.—

& WEBSTER'S

ws and Pretty Girls in

EZY TIME"

e in Prices—25c, 35c and

AY, OCTOBER 10.

by Willie Collier,

D YOU $5,000,000?

ntroducing RGE PARSONS,

Remarkable Company. and White Isabelle Ur- nce Handside. o $1.50. Seats now on

DAY, OCTOBER 11.

inee and Night.

HURST & CURRIE

uperb Scenic Production of

T CLOVER"

With AYER,

BLANCHE HALL

xcellent Company. 25 and 50. Night—$1.00.

Peltier.

taker

nbalmer.

ST.

FIREMEN'S CONVENTION OPEN

DELEGATES IN SESSION AT RANDALL HALL.

Eighty Respond to Roll Call This Morning—Mayor Berghoff's Address of Welcome.

The fifth annual convention of the International Union of Stationary Firemen opened this morning in Randall hall with eighty delegates present from all parts of the United States. President Joseph W. Morton, of Chicago, called the convention to order at 10 o'clock.

WELCOMED BY THE MAYOR.

The roll of delegates was first called, and was followed by an address of welcome by Mayor Henry C Berghoff, who said in part:

Mr. President and Delegates: It is always an honor for me to welcome to this city strangers interested in humane work, and I must say that your work is such, therefore I assure you that I voice the sentiments of this entire community when I say to you welcome to Fort Wayne, and I sincerely hope that your meeting will bring about lasting good results.

"You are engaged in the work of elevating not only the social, but also the physical condition of your members, and those affiliated with you. First, by protecting yourselves and families against the numerous advantages united capital threatens to take of you, and secondly for the purpose of elevating the social standing of each member by fraternal intercourse, and the adherence to a standard time of labor.

"It is well for you, in these doubtful times when the almighty dollar has practically become the god of the universe, to unite into a solid body to fight your battles, and it is not only well, but a solemn duty you owe to yourselves and families to do so.

"United you stand, divided you must fall. Unity of interest is absolutely the foundation of your success. Every individual member of your society is like a single thread of a cable, singly without strength, but woven together into a mighty cable, it will move the mort powerfull structure. As long as the employers of labor are united into a strong, financial body, it is your duty to follow their example of unity.

"Capital and labor should be faithful partners in their common interests, each recognizing the value of the other. Capital should not be despotic, as it is shown to be, in the coal strike, but a means to do good to all. Labor should be reasonable, recognizing the value of capital and demanding only such share of its profit as is just and right. Capital is created to do the most good to all mankind, and not to starve the miners into an unjust submission and incidentally freeze the rest of the people, injuring trade and commerce and making life disagreeable for all the rest, but this is not in harmony with the views of the operators, as can be easily judged from the fact that today J. Pierpont Morgan, the head of the shipping trust and the grand marshal of the coal trust, is importing fifty million tons of coal from Wales, ostensibly to save the dear public, but actually to starve the miners.

"This is wrong. The natural resources of the country should be an open field to the energy, genius and the good of all people, and should never be permitted to accumulate in and be controlled by the hands of a few. But how is it today? All necessaries of life are in the hands of a few, and we are drifting gradually towards a nation that will, if matters continue, be composed of millionaires and white slaves, all depending upon the will of a favorite set. Not a titled aristocracy, but a money plutocracy.

"Is this condition of affairs to continue? United labor organizations have it in their power to say whether it shall or not. It is your duty by united action to voice your sentiment in public affairs. Use every honest means to carry them out, and assist your brethren in distress. I hope this meeting will not only be beneficial to this interest, but also to the world at large, and therefore I wish you again a hearty welcome."

UNION LABOR'S WELCOME.

At the conclusion of Mayor Berghoff's address President Henry Cohen, of the Fort Wayne Federation of Labor, welcomed the convention in behalf of that body, after which John Werkman, president of the Barbers' union, made an address. President Morton responded briefly, thanking the speakers for their welcoming words and expressing the appreciation of the firemen at the reception given them.

The only business transacted this morning was the appointment of a committee on credentials, consisting of Delegates J. Holland, of New York; J. Hulbert, of Minneapolis; E. Crawford, of Holyoke, Mass.; E. Smith, of Toledo; J. C. Mitchell, of Fort Wayne. This committee presented a report at this afternoon's meeting, which was called to order at 3 o'clock.

UNDER THE REFERENDUM.

The board has prepared a report recommending that the holding of national conventions be abolished, and that the referendum system be substituted, matters of importance being submitted to the local unions for voting. A majority of unions favor the referendum system and the present convention may be the last of its kind. Another matter to claim the attention of the convention will be the extension of sympathy and financial aid to the striking anthracite coal miners in Pennsylvania.

The convention will probably remain in session until Friday.

ABOUT THE COURT HOUSE.

Mary E. Johnson got quick action on a petition for divorce from Richard M. Johnson on Saturday. The petition was filed after dinner and within an hour the petitioner was divorced.

Ed. Nicodemus, recent docket clerk in the superior court, left this morning for Anderson, Ind., to commence his duties as organizer for the Fraternal Assurance company

The papers in the case of Charles Methley were returned this morning from Richmond properly signed for his acceptance for treatment at the Eastern hospital for the insane. He will be escorted to the asylum tomorrow.

This is the first day of the October term of the county commissioners. The board today is giving exclusive attention to liquor licenses of which seventeen have been filed and no remonstrances.

Among the little suits filed on Saturday was one to quiet title, the plaintiff being Charles W. Thurman and the defendants S. E. Morss, W. R. Nelson et. al. Years ago Messrs. Nelson and Morss were the proprietor of The Sentinel. Today Mr. Nelson is the millionaire proprietor of the Kansas City Star, and Mr. Morss, while not a millionaire, is one of the wealthiest of the stockholders in the Indianapolis Sentinel.

The superior court was in session only a short time this morning. The jury reported at 1 o'clock and resumed hearing evidence in the case of Hursh vs. Grubb, on trial most of last week. It is expected that arguments in the case will be commenced during the afternoon.

In the circuit court this morning Christine Julliard was declared of unsound mind and incapable of managing her own estate, which consists mostly of an annuity of $400.

Judge O'Rourke this forenoon divorced Pearl H. Lawless from Miles Lawless and authorized her to resume her maiden name, Pearl H. Black.

In the circuit court this afternoon the trial of the cause of Smithley vs. Dick, on foreclosure of a mechanic's lien is being heard.

Mary A. Parham has commenced proceedings against Peter Mooney and a number of unknown heirs to quiet title to Fort Wayne real estate.

LEADER VANISHES

(Continued From First Page.)

months ago at the instance of the president.

BUT FOUR MEMBERS THERE.

It was notable that only four of the members of the cabinet were present. This, however, was significant only of the fact that three of these four were lawyers and that the issue involved was one which called for the deliberation of trained legal minds. The fourth cabinet officer, Postmaster General Payne, had taken a prominent part in the preliminary conferences over the coal situation which led up to the conference with the coal operators and miners' representatives on Friday, and besides, had a lifelong identification with corporate interests which are involved in the present question.

The president, in expressing his views at the outset of the conference, talked earnestly and showed a deep feeling. His voice at times could be heard downstairs. Several times during the conference Secretary Cortelyou was summoned into the room and directed to prepare certain matters for the consideration of the president and of his advisers. This was taken to indicate that some action of one nature or another was about to be consummated.

CHAS. A. BOOKWALTER

Formerly of Fort Wayne, now mayor of Indianapolis, sends us the following attestation:

Executive Department,
City of Indianapolis.
Charles A. Bookwalter, Mayor.
March 17th, 1902.

Rundell Proprietary Co.,
Fort Wayne, Ind.:

Dear Sir:—I secured three bottles of your Rheumatic Cure for my father, who was suffering with inflammatory rheumatism, and am pleased to say that he secured almost immediate relief and has been fully cured. I remain,

Yours very truly,
C. A. BOOKWALTER,
Mayor of Indianapolis.

All leading druggists sell and gua[illegible] tic Cure.

TOOK FATAL TURN QUICKLY

WABASH MAN DIES SUDDENLY AT ST. JOSEPH HOSPITAL.

Jonathan Lewis Expires at Advanced Age—Mrs. Arens Succumbs to Paralysis—Other Deaths.

Abraham Lincoln Thompson, whose home was at Wabash, Ind., died very suddenly at St. Joseph hospital at 2 o'clock Sunday afternoon, and friends who had come to the city to spend the day with the patient under the impression that he was improving nicely, had a sorrowly journey back to their homes.

Mr. Thompson was brought to the hospital two weeks ago to undergo a surgical operation for relief from abscess on the brain, with which he was suffering. The operation was performed, and every indication pointed to the complete recovery of the afflicted man. Yesterday morning Thompson's wife and daughters arrived from Wabash elated at the prospects for the recovery of the patient. About noon Sunday, however, a heart clot formed, and the enfeebled constitution was unable to throw it off. Death occurred within a short time.

Mr. Thompson's age was 42 years. The remains were prepared for burial and taken to Wabash on an evening train.

LEWIS.

Jonathan Lewis, eighty-four years of age, died Sunday morning at the home of his son, William E. Lewis, 528 West Main street, from senile exhaustion. Mr. Lewis was a native of Ohio and during his active years was a lumber merchant and manufacturer. He came to Fort Wayne in 1882 and has made his home with his son, who is a traveling salesman for Moellering Bros. & Millard.

Mr. Lewis had long been in feeble health, due to his advanced age. But two months ago his aged wife died as the result of a ruptured artery sustained in a fall in the yard at her home. The surviving children are W. E. Lewis, of this city; Joseph Lewis, of Monroeville; James T. Lewis, of Mulhall, Okla.; Mrs. J. B. Hedges, of Burch, S. D., and Mrs. S. A. Price, of Butler, Ind.

Funeral services will be held from the residence at 2 o'clock Tuesday afternoon and the interment will occur at Lindenwood.

The pall bearers will be H. C. Schrader, S. B. Hartman, J. H. Bilderback, Joseph Mommer, George Wilson and John Diether.

CHRISTMAN.

John W. Christman, of Van Buren, died Sunday at St. Joseph's hospital from a complication of diseases. Mr. Christman was a son of Nicholas Christman and was born and reared in Pleasant township, this county. For several years he was in business on Broadway, this city.

The surviving relatives include three brothers and four sisters—Jacob Christman, of Lake township; Peter and Lewis Christman and Mrs. Garrett Harber, of Pleasant township; Mrs. Nicholas Kinder, of Arcola; Mrs. M. Steinbacher, of Sheldon, and Mrs. H. Reinewald, of this city.

The body was removed to the home of Mrs. Reinewald and will be taken from there Tuesday afternoon at 2:30 o'clock to the home of Mrs. Harber, on the Bluffton road, eight miles south of the city, and funeral services will be held Wednesday morning at 9:30 o'clock at the Catholic church in Sheldon.

ARENS.

Mrs. Theckla Arens, seventy-four years of age, died late Saturday afternoon at the home of her son, Herman Arens, 1011 Clay street, as the result of a stroke of paralysis which she sustained at noon on Friday.

Mrs. Arens was a native of Esterwegen, Germany, came to Fort Wayne in 1874, and had lived here continuously since that time. The surviving children are Herman and Henry Arens, of this city; Edward Arens, of Flint, Mich.; Mrs. Margaret Detterman, of Cincinnati, and two other daughters residing in Germany. Mrs. Arens was a member of St. Mary's Catholic church and of the Rosary sodality.

Funeral services will be held Tuesday morning at 8:30 from the residence and at 9 o'clock from St. Mary's church.

WHETZLER.

John Whetzler, whose home was at Ada, Ohio, died shortly before noon today at Hope hospital, where he had been under treatment for appendicitis. Mr. Whetzler was a nightwatch, 45 years of age, and leaves a widow and two children.

The remains were removed to the Peltier undertaking rooms and prepared for burial. They will be taken to Ada tonight.

FUNERAL ANNOUNCEMENTS.

Felger.—Funeral [illegible] of Miss Anna C. Felger, whose death was noted in The Sentinel Saturday, will be held Tuesday morning at 10 o'clock from the residence, two miles north of Arcola, and at 11 o'clock from St. John's Lutheran church in Lake township. Miss Felger was twenty-one years of age, the daughter of Mr. and Mrs. David Felger, and was born and reared in Lake township. Death was due to impoverishment of the blood. She was a most estimable young lady and had a wide circle of friends.

MARRIAGE LICENSES.

John E. Ridley and Martha A. Allen.

Pearl E. Dennis and Lola A. Smith.

Try The Sentinel Want [illegible]

The Rurode DRY GOODS CO.

A Superb Exhibit

Visitors to Our Great Store

Will find a complete exposition of all the new and smart styles in merchandise for

Fall and Winter

Every department is filled with seasonable goods, attractive in style, quality and price. Fine things, of course, for those who want them, but an abundance of good things at the most moderate prices. Everything, expensive or cheap, reliable in quality and priced as low as possible.

You Are Invited

to go all through the store, look, admire, ask questions, you will be welcome whether you wish to buy or not.

First Floor Attractions

Dress Goods, Silks, Linens, Hosiery, Gloves, Men's Furnishings, Underwear, Corsets, Flannels, Blankets, Linings, Trimmings, Laces, Ribbons, Handkerchiefs, Neckwear, Art Goods, Jewelry, Leather Goods, Stationery, Books, Domestics, Cloths, Notions, Fancy Goods, Toilet Articles and Perfumery.

Second Floor Attractions

Our magnificent Cloak Room, showing all the latest creations in Suits, Coats, Jackets, Waists, Skirts and Furs. Our China department with a gorgeous showing of China, Crystal Cut Glass, Lamps, Art Ware and Bric-a-brac.

Third Floor Attractions

The Finest Carpet Room in the state with an unequalled collection of Carpets, Oriental Rugs, Domestic Rugs, Lace Curtains, Drapery Curtains, Curtain and Drapery materials, etc.

SPECIALLY PRICED ATTRACTIONS EVERY ONE A BARGAIN.

54-inch Homespun Cheviot Suiting, one of this season's most stylish fabrics, brown and gray mixtures ..... 65c A YARD
50-inch Zibeline Suiting in all popular shades, a cloth well worth $1.25 a yard, here ..... $1.00 A YARD
Crepe Rajah Fancy Waist Cloths in a great variety of pretty styles, 15c value for ..... 10c A YARD
100 pieces Outing Flannel, choice, light and dark styles, well worth 6¾c, our special price ... 5c A YARD
Twilled Outing Flannel, something new, the styles are pretty, the price is right ..... 10c A YARD
100 dozen fine all-linen Huck Towels, extra size, with initials, price has been 35c, now ..... 25c EACH
L'Art Nouveau Towels, something entirely new and very handsome, only here ..... $1.25 EACH
Women's Mercerized Black Satin Petticoats, ruffled, pleated and flounced, well made, many styles to pick from ..... $1.00 EACH
A big lot of Normandy Laces, Edgings and Insertings, pretty patterns, worth up to 25c a yard, pick them out at ..... 10c A YARD
Women's Full-Fashioned Seamless Fast Black Hose, high-spliced heel and double sole .. 3 PAIRS FOR 50c
50 Taffeta and Peau de Soie Silk Waists, all sizes and all popular shades. Try to match them, $3.98 EACH
35 Tailor-Made Suits, in Cheviots, Coverts, Venetians, etc., Eton, Blouse, Single and Double-Breasted Jacket styles worth up to $15.00 ..... $7.50 EACH
25 dozen Wrappers in Prints, Percales and Flannelette, liberal in cut, nicely made, all good styles ..... 79c EACH
50 rolls Ingrain Carpets, in choice patterns and colorings. You can't match them anywhere for less than 50c a yard, our price ..... 40c A YARD
New line of Tapestry Brussels Carpets, with borders to match unusual value ..... 55c A YARD

The Rurode Dry Goods Co.

LOCAL LINES.

The Emanuel Choral society will hold a meeting at 8 o'clock tomorrow evening.

The Cheerful Aid society will meet with Mrs. Crawford, 617 Poplar street, Tuesday afternoon.

Sanberg Colton, who was badly injured by falling down stairs several weeks ago at his store on West Main street, is now able to be up.

Justice France and Dr. G. B. McGoogan leave this evening for Indianapolis as delegates to the meeting of the grand lodge of Knights of Pythias, which convenes there tomorrow.

Great F[illegible] Fair begins T[illegible]

Miss Eliza Leach and her guest, Miss Beatrice Coombs, of Jeffersonville, have returned from a brief visit in Chicago.

TO CURE A COLD IN ONE DAY
Take Laxative Bromo Quinine Tablets. This signature E. W. Grove on every box. 25c.

William Doehrman, jr., of Chicago, is spending a few days visiting in the city. Mr. Doehrman is secretary of the Chicago branch of the Interstate Construction company, and formerly lived here.

The Ladies' Society of Bethany Presbyterian church will give a social and entertainment at the church Tuesday evening. Admission, 10c. 4-8t

NewspaperARCHIVE.com

PROFESSIONAL.

DR. MARY WHERY,
PHYSICIAN AND SURGEON.
Office and residence, new number 320 Madison street.
Specialty—Diseases of Women.
Telephone 470. Office hours, 9 a. m. to 3:30 p. m. and 7 to 8 p. m.

The Pennsylvania Station.
Pennsylvania Lines.
Trains Run by Central Time.
*Daily. †Daily, except Sunday.

FROM FT. WAYNE TO	LEAVE	ARRIVE
Valparaiso and Chicago.*	3 25 am	* 5 20 am
Plymouth and Chicago..*	3 25 am	*7 35 pm
Chicago .....*	4 45 am	* 9 22 pm
New York and Wash'n.*	5 30 am	* 8 00 am
Youngst'n and Pittsb'g.*	5 30 am	* 8 20 am
Crestline and Lima.....*	11 26 pm	†11 55 am
Canton and Pittsburg..*	11 26 pm	* 4 10 pm
Valparaiso and Chicago.†	12 15 pm	†12 30 pm
Valparaiso and Chicago.†	12 15 pm	†12 25 pm
Crestline and Alliance..†	12 50 pm	* 3 20 am
Plymouth and Chicago..*	4 15 pm	* 7 35 pm
Lima and Crestline.....	† 7 05 am	* 7 15 pm
New York and Wash'n.*	7 45 pm	* 4 10 pm
Pittsburg and Phila....*	7 43 pm	* 4 10 pm
Pittsburg and Phila....*	9 30 pm	* 4 50 am
Pittsburg and Phila....*	4 20 pm	*10 25 am
New York and Wash'n.*	4 20 pm	*10 25 am
Valparaiso and Chicago.*	10 30 am	* 4 15 pm
Valparaiso and Chicago.	7 30 pm	*11 20 pm
Pittsburg and N. Y....	3 28 pm	5 19 am

GRAND RAPIDS & INDIANA RY.
In Effect Sept. 28, 1902.
NORTH BOUND.
*For Grand Rapids and north..... 2:20 pm
†For Grand Rapids and north..... 8:50 am
†For Grand Rapids and north..... 4:20 pm
†From Richmond arrives..... 8:40 am
SOUTH BOUND.
*For Richmond and Cincinnati.... 11:35 pm
†For Richmond and Cincinnati.... 6:35 am
†For Richmond and Cincinnati.... 12:30 pm
†From Grand Rapids arrives..... 8.50 pm
*Daily. †Daily except Sunday.

WABASH
REVISED TIME TABLE.
Trains carrying passengers leave Fort Wayne as follows.
SCHEDULE JULY 13th, 1902.
Note Important Changes.

	GOING EAST.	DEPART.
No. 2.	New York Limited, S-D-C.....	5:35 A. M.
No. 22.	Toledo Local Express.....	5.57 A. M.
No. 8.	Buffalo Fast Mail, S-D-C.....	8:35 A. M.
No. 6.	New England Express.....	11:13 A. M.
No. 14.	Montpelier and Toledo Exp...	4:10 P. M.
No. 4.	Continental Limited, S-D.....	4:39 P. M.
No. 24.	Atlantic Express.....	6:30 P. M.
No. 50.	Toledo Special, Sunday only	7:42 A. M.
	GOING WEST.	DEPART.
No. 9.	Kansas City Fast Mail, S-D-C..	6:00 A. M.
No. 7.	St. Louis Day Express.....	9:48 A. M.
No. 1.	Continental Limited, S-D.....	11:20 A. M.
No. 11.	Toledo & Butler Accom., Arr.	11:18 A. M.
No. 5.	Government Fast Mail.....	5:13 P. M.
No. 23.	Toledo Local Exp., Arrive...	3:55 P. M.
No. 3.	St. Louis Limited, S-D.....	8.55 P. M.
No. 51.	Peru Accom., Sunday only....	11:00 P. M.

EASTBOUND SERVICE.
Trains 2, 4, 8 and 14 run via Montpelier.
Trains 6, 22, 24 and 50 run via Toledo.
WESTBOUND SERVICE.
Trains 1, 3, 9 and 11 run via Montpelier.
Trains 5, 7, 23 and 51 run via Toledo.
HIGH CLASS THROUGH SERVICE.
No change of cars to Detroit, Buffalo, New York and Boston on trains 2, 4 and 8. Through Pullman Sleepers.
No change of cars to St. Louis on trains 1, 3, 5, 7 and 9.
No change of cars to Kansas City on train 9. Pullman Drawing Room Sleeper and Wabash Reclining Chair Car (seats free) to Kansas City daily, connecting in Union Depot with the Great Overland Trains for Denver, Salt Lake City and Pacific coast points.
All Trains Daily.
S. Sleeper. D. Dining Car. C. Chair Car.
For tickets and other information apply to
R. G. THOMPSON,
Both Phones, No. 6. Passenger & Ticket Agent.
WORLD'S FAIR, ST. LOUIS, 1904

C. H. & D. RAILWAY.
Operating F. Ft. W. & W. R'y.

ARRIVE		LEAVE	
2 Accom.	10:40 am	No. 1 Mail...	5:10 am
4 Mail....	7:10 pm	No. 3 Accom.	1:40 pm
86 Freight	3:50 pm	No. 83 Freight	6:30 am

All trains daily except Sunday.
Trains 2 and 4 make direct connections for Cincinnati and intermediate points, and 1 and 5 with trains from the south.
J. C. Wilson, G. T. A., Arcade Bldg., Cin'ti

NICKEL PLATE
9-6 1-1902
All trains arrive at and depart from Grand Central Passenger Station, Chicago.
Uniformed Colored Porters attend passengers holding first or second class tickets in day coaches on thru trains, insuring scrupulously clean cars enroute.
All Nickel Plate Passenger Trains Daily.

EASTBOUND FROM FT. WAYNE.	DEPART
Standard Express, No. 6.....	2 05
Nickel Plate Express, No. 2.....	9 15
Eastern Express, No. 4.....	7 55
Local Freight.....	17 25
WESTBOUND FROM FT. WAYNE	DEPART
Standard Express, No. 5.....	2 25
Western Express, No. 1.....	12 10
Nickel Plate Express, No. 3.....	4 35
Local Freight.....	17 00

†Daily except Sunday. Light type A. M. Dark type P. M.
Thru Drawing Room Sleeping Cars on Nos. 2, 4 and 6 to Cleveland, Erie, Buffalo, New York and Boston; on Nos. 1, 3 and 5 to Chicago.
Meals are served at "up-to-date" Dining Stations also on American Club Plan and a la Carte in Nickel Plate Dining Cars at opportune meal hours.
For rates and information, address C. A. Aston, D. P. A., Ft. Wayne, Ind.

L. S. & M. S. TIME CARD. In effect June 8, 1902.

Southbound.	Arrive.
456 Express and Mail.....	11:05 am
462 Local Freight.....	3:50 pm
410 Express and Mail.....	9:45 pm
Express and Mail.....	9:45 pm
Northbound.	Depart.
463 Local Freight.....	6:25 am
457 Express and Mail.....	11:35 am
439 Express and Mail.....	5:03 pm
Express and Mail.....	5:30 am

All trains daily except Sunday.

L. E. & W. RY. TIME TABLE.
In effect Nov. 11, 1901.

	DEPART.
No. 41 Express daily except Sun..	6:25 am
No. 19 Ex. and Mail daily ex. Sun.	11:15 a.m.
No. 33 Ex. & Mail daily ex. Sun..	4:35 pm
No. 45 Ex. Sunday only.....	6:00 pm
	ARRIVE.
No. 42 Express daily except Sun..	11:30 am
No. 34 Ex. & Mail daily ex. Sun..	2:20 pm
No. 18 Ex. & Mail daily ex. Sun..	10:35 pm
No. 46 Ex. Sunday only.....	10:15 am

Ft. Wayne & Southwestern Traction Co.
Cars leave corner of Pearl and Harrison streets for Aboite, Roanoke, Huntington, Andrews, Lagro and Wabash every hour, 6 a. m. to 10 p. m., with the exception that the 9 and 10 o'clock cars run only as far as Huntington. First

Bon Ami
Contains no acid or alkali to injure the hands or surfaces.

HOW TO BORROW
MONEY
WHEN YOU HAVE
A GOOD POSITION.

The fact that you earn a regular salary and hold a permanent position with a good concern is sufficient inducement for us to advance you money. Everything private and confidential. We have a special private office.

ROOM 3 ARCADE,
Facing Berry St.
Saturday evenings office open from 7 to 9.

REMOVAL!
Dr. J. M. Rosenthal,
DENTIST,
Has moved his office from 72 South Harrison St. to 209 W. Berry, Flick building. Phones, 1327 Main; residence, 237 Main.

We will send the marvelous French Remedy
CALTHOS
FREE by mail. (no C. O. D. or Prescription Scheme) and a legally executed guarantee that CALTHOS will
STOP Discharges and Emissions,
CURE Spermatorrhea, Varicocele and
RESTORE Lost Vigor.
MEN BE MEN
Use it and pay if satisfied.
Address VON MOHL CO., 265 S., Sole American Agents, CINCINNATI, O.

A. Hattersley & Son,
PLUMBERS,
STEAM AND
GAS FITTERS,
48 E. MAIN ST.,
FORT WAYNE, IND.

..Troy Laundry..
Our process is the very latest, up-to-date, and we are always the first to adopt the new devices for improving our methods and grade of finished work. If not a patron already, try us and be convinced. Both 'phones, 160. 18 and 20 Pearl street.
F. L. JONES & CO., PROPS.

DR. S. H. HAVICE.....
Practice limited to diseases of
EYE, EAR, NOSE AND THROAT
26 W. WAYNE ST.
GLASSES ADJUSTED.
Office hours from 8 to 12—1 to 4 p. m.
Office phone 252. residence, 1117.

Out Lots
I now offer the 120 acres on Walton avenue immediately south of the Lutheran college land, price $24,000 for the entire tract, $200 per acre, which will retail out at $400 per acre. Good opportunity to double your money. Terms easy, small payment down, long time on remainder. When we cleared off the very heavy timber on this rich land, many years ago, 900 thrifty young shade trees were left for outlot purposes, all of which are still there and growing. The population of Fort Wayne is steadily increasing and a still more rapid growth is now about to develop.
HENRY M. WILLIAMS

DENTISTS
DENTISTRY.
Painless Dentistry. Warranted Work. Moderate charges. Get the best
U. S. Dental Parlors,
Drs. J. A. and J. W. Williams, Mgrs.
'Phone 1178.
66 Calhoun St.

ALL AFFLICTED with a cough of long standing resulting from la grippe or weak lungs, or hemorrhages, should try my cough and lung syrup, an old Indian remedy made of roots and herbs; it has never been known to fail. Call at 27 Fairfield avenue. 10-14-tf

FARMS BOUGHT, SOLD OR EXCHANGED.
One of the members of our firm will be at Dreibelbiss Abstract Office, Court street, Fort Wayne, Ind., on Saturday of each week. We buy farms for cash, sell on long time. Write for description list. For particulars Miee Co., Bank[illegible] Lagro.

LOCAL NEWS.

Mr. and Mrs. C. M. Jones are visiting in Chicago.

Edward C. Close has gone to Washington on a visit.

Edward Kolb, of Sacramento, Cal., is visiting in the city.

Mrs. E. C. Miller is spending a week in Washington.

M. C. McDougal is making a business visit in Pittsburg.

The E'Galantes will give a dance at the Wayne club October 31.

Born, to Mr. and Mrs. Norris Frame, of Boone street—a son.

Mrs. Frank Alderman has gone to Washington, D. C., on a visit.

Miss Edna Rottman is visiting in Adrian, Mich., for a few days.

A. R. McCurdy has returned from an extended visit in the south.

Frank Noll, of Indianapolis, formerly of this city, spent Sunday in this city.

Mr. and Mrs. I. Florsheim, of Chicago, are guests of Mrs. Pauline Oppenheim.

Born, to Mr. and Mrs. Thomas Seibold, of 1747 Franklin avenue—a daughter.

Rev. and Mrs. John Chenoweth, of Cincinnati, are guests of Dr. and Mrs. Henry Read.

Mr. and Mrs. Frank Jenkinson, of Richmond, are guests of Mr. and Mrs. Will Jenkinson.

I. M. Hallenstein, of the Fort Wayne Outfitter's company, is in Chicago on business.

Miss Maud Deader, of Auburn, and Roy Husselman, of Purdue, were guests over Sunday of Miss Mattie Miller.

The first fall meeting of the Athena club will be held at the home of Mrs. W. H. Windsor Tuesday afternoon.

Magdaline Mungovan, daughter of Frank Mungovan, broke the little finger of her right hand while at play Saturday.

Mesdames Etta Kuntz and Charles Spangler will be in charge of the contest for Ladies of the Maccabees tomorrow night.

The alumni association of Hope hospital training school will hold a meeting at the hospital parlors Tuesday afternoon at 4 o'clock.

Rev. A. H. Bailey, of Sturgis, Mich., who was operated on at St. Joseph hospital by Dr. C. S. Stemen for appendicitis returned home on Saturday.

Mrs. M. N. Jacobs and daughter, Myra, have returned home to Pittsburg after a visit with Mrs. Jacobs' father, Samuel Heilbroner, of West Wayne street.

Mrs. E. F. Poore and Mrs. E. H. Caldwell will entertain the ladies of the South Side Pedro club and their husbands at the home of Mrs. Poore Friday evening.

Mr. and Mrs. Louis Fox and Miss Rose Fox will go to New York this week for an extended visit. Mr. Fox will take his horses and carriages for use during their stay.

Mr. and Mrs. Joseph Klopfer, of Dayton, Ohio, who have been visiting in the city, returned home today. They were accompanied by Miss Heilbroner and Samuel Heilbroner.

The Gaudemus club meets this evening with Frank Helker, on Washington boulevard, to make arrangements for the dance Wednesday evening, October 28, at the Mulqueen academy.

Will W. Bush has purchased the Fort Wayne book bindery and box factory, 221 East Columbia street, from George W. Winbaugh. Mr Bush has been Mr. Winbaugh's foreman for eight years.

Mrs. A. B. Trentman and daughter, Helen, have returned from a visit at French Lick Springs, and have as their guest Miss McLaughlin, of Cincinnati. Miss Trentman will go to St. Mary's-of-the-Woods this week.

Ellis Jenkinson, a lad living on DeWald street, collided with a carriage while coasting down the hill on Hoagland avenue on his bicycle. His forehead was badly gashed and he was painfully bruised about the body.

Miss Elizabeth Melville, of Detroit, who is to graduate next week from Hope hospital training school for nurses, will sail almost immediately thereafter for England, where she has a sister residing. Miss Melville will spend a year in Europe.

Olin J. Pond of New Haven, has purchased the Knode farm, in Adams township, and will occupy it at once. The farm contains 100 acres and the price paid is said to have been in the neighborhood of $10,000. Mr. Pond was formerly agent for the Wabash at New Haven and has lately been in the coal business.

Mr. and Mrs. W. E. Davis will attend the wedding of Miss Nellie Newell and Henry Gwynner, both of Pittsburg, which will take place at the home of the bride's sister, Mrs. Charles W. Cross, of Elkhart, on Thursday. Miss Newell is a daughter of the late Charles Newell, and resided in this city until a few years ago.

During this week, which immediately precedes the graduating exercises of Hope hospital training school, a number of social functions have been arranged in honor of the nurses. On Tuesday evening sixteen of the young ladies will be entertained by Mrs. Will Crighton at her home on Creighton avenue, and evening the graduating by Mrs. street.

NOTES OF THE GRIDIRON.

The Wolff foot ball team opened the season Saturday at League park in a game with the Goshen city team and defeated them by a score of 15 to 0. On account of the weather the crowd was unusually small. The Wolff team outweighed their opponents fifteen pounds to the man, but the visitors were gamey and held the home team for downs four times. Both teams were very green, especially Wolff's, but with a little more practice the home team will be without equal in northern Indiana. Left Tackle Davis, of the Wolff team, was the star of the day and put up a game that was a pleasure to watch. Henderson and Long, of the Wolff team, and Full Back Daub, Left Half Back Finney and Left End Donovan of the Goshen team, deserve special mention. The halves were fifteen minutes in length, Wolff's scoring a touchdown in each half and Captain Long put the pigskin between the uprights handily both times. The line-up was as follows:

Wolff.	Position.	Goshen
Ellison	C	Lehman
Schultz	R. G.	Kinney
McBennett	L. G.	Weatherhead
Aldrich	R. T.	Forney
Davis	L. T.	F. Morrice
Hickman	R. E.	Walters
Shreve	L. E.	C. Donovan
Miller	Q. B.	J. Donovan
Long	R. H. B.	C. Morrice
Henderson	L. H. B.	Finney
F. Schultz	F. B.	Daub

Referee—Brown. Umpire—Evans.

—Games Saturday.—

Princeton, 23; Lehigh, 0.
Yale, 23; Amherst, 0.
Michigan, 48; Case, 6.
Georgetown, 4; Annapolis, 0.
Harvard, 23; Bates, 0.
Pennsylvania, 17; State, 0.
Chicago, 5; Knox, 0.
Columbia, 23; Ruttgers, 0.
West Point, 5; Tufts, 0.
Purdue, 40; DePauw, 0.
Cornell, 43; Union, 0.
Wisconsin, 24; Hyde Park High, 0.
Illinois, 28; Monmouth, 0.

SOCIETY WILL ENTERTAIN.

The Lutheran society of St. John's Lutheran church will hold its monthly business meeting at the school hall Tuesday evening, and at the close the program committee will give the following program:

Piano duet .....
Misses Christina Spiegel and ..... Hanna Bittler
Recitation .....Miss Ethel Lechler
Vocal solo ...Miss Minnie Vonderau
Dialogue—"Dr. Snowball" .....
Messrs. Ed Holzworth, Louis ..... Young, Martin Einsiedel
Reading of the Journal .....
.....Ed Jacobs
Pantomime—"Nearer, My God to Thee" .....
Miss Ethel Lechler, accompanied by Mrs. Oelke and Geo. Jacobs, jr.
Recitation ....Miss Anna Vonderau
Vocal solo ..... Mrs. Oelke
Piano duet .....
George Bittler and Geo. Jacobs, jr.
Tableaux—"Faith and Hope."....
Misses Addie Trautman, Pauline Spiegel, Clara Reiling, Emma Beck, Elizabeth Masel, Elizabeth Ulmer.

CLUBS THIS WEEK.

Mrs. W. W. Barnett will be hostess for the Shakespeare club tomorrow afternoon. The third reading of the "Taming of the Shrew" will be given.

The Nineteenth Century club meets Tuesday with Mrs. H. G. Keegan. Mrs. Keegan will read a paper on "The Condition of the People in England."

The Women's Reading club holds its first meeting Tuesday afternoon at the home of Mrs. W. D. Page. "The Revolution and the War of 1812" will be discussed by Mrs. E. M. Wilson, and Mrs. Page will read a paper on "The Value of the Historical Novel."

B. E. Armitage, of Chicago, an art collector, is making a business visit in the city.

THE PROPER TREATMENT FOR A SPRAINED ANKLE.
As a rule a man will feel well satisfied if he can hobble around on crutches two or three weeks after spraining his ankle, and it is usually two or three months before he has fully recovered. This is an unnecessary loss of time, for in many cases in which Chamberlain's Pain Balm has been promptly and freely applied, a complete cure has been effected in less than one week's time, and in some cases within three days. For sale by all druggists. 8-14-2mo

Being vegetable, Satin-Skin does not cause or promote hair growth. A tissue-builder; it stops spreading of early wrinkles. 25c. Rurode's. b

SWITCHES.
All shades, qualities, lengths and weights. Prices from $1 to $15.
RODENBECK'S,
100 Calhoun. Lau Block.
13-eod-tf

Sam Field, 76 Barr street, pays the best prices for old clothes.
18-eod-tf

Mrs. Austin's Pancake flour makes lovely brown cak[illegible] in a jiffy. 0-1-6t

FOR SALE

FOR SALE—A cheap horse. Apply, 118½ E. Columbia. 1-12t

FOR SALE—New and modern residence on Pontiac street, near Calhoun, $2,300. W. E. Doud. 7-tf

FOR SALE—A well bred fox terrier pup, three months old. Apply at 2607 Broadway after 6 p. m. 9-24-tf

FOR SALE—Full corner lot and six-room house on Cass street; pavement paid; $2,200. W. E. Doud. 7-tf

FOR SALE—Cottage in Bloomingdale, $850; small cash payment and monthly payments. W. E. Doud. 7-tf

FOR SALE—Elegant West Berry street corner, and latest modern conveniences, $6,500.00. W. E. Doud. 7-tf

FOR SALE—A family horse; price, $50. Inquire at Indiana Furniture Co., East Main street, or 1312 Marion street. 30-tf

FOR SALE—Eight-room house with bath and lights, on Columbia avenue, to be sold at a bargain. W. E. Doud. 7-tf

FOR SALE—West Jefferson street house of eight rooms; good barn, splendid residence location; $2,400. W. E. Doud. 7-tf

FOR SALE—Nearly new six-room house, near Medical college, $1,600. W. E. Doud, over Old National bank. 7-tf

FOR SALE—Nine-room brick residence, thoroughly modern, between Calhoun and Webster streets; price given on application. W. E. Doud. 7-tf

FOR SALE—Or exchange for farm or city property, one of the best and handiest flouring mills in the city; part cash and trade. For particulars address Box 9, care Sentinel. 10-1-tf

FOR SALE—Ten-room modern house, central, $3,000; 5 to 10-room residences on car line, southwest, prices $1,200 to $2,500. F. G. Gauntt, Ninde block, cor. Berry and Harrison streets. 9-18-tf

FOR SALE—Bay pony, heavy with foal. Call at 3734 South Lafayette St. 4t2

FOR RENT.

FOR RENT—If you need money, read ad. on second page, first column. 7-30-tf

FOR RENT—Residence at 1034 West Washington street. Inquire at same. 5-2-tf

FOR RENT—Second floor offices in Arcade, central and convenient, $9 per month for suite of three rooms. 8-1-tf

FOR RENT—Residence and store room, 2006 East Washington street. Inquire of W. Doolittle, 1315 Calhoun street. 1-6t

FOR RENT—Several desirable houses and business rooms; will be pleased to show on application. W. E. Doud, over Old National bank. 7-tf

FOR RENT—Pleasant, furnished rooms, with board, bath and all modern conveniences; half square east of Calhoun, at 139 East Washington. 6-27-tf

FOR RENT—Lodge room can be had by parties desiring it on either Wednesday or Friday evening at very reasonable price; nice dancing floor in same building to rent on any Saturday afternoon or evening. Telephone 1082, new phone 10-tf

FOR RENT—Nicely furnished rooms at 124 West Berry street, upstairs. 9-13-1m

FOR RENT—Two nicely furnished rooms, suitable for light housekeeping, at 405 West Jefferson street. 9-17-tf

FOR RENT—Nine-room house, 409 Brackenridge street, furnace, gas, hot and cold water. Inquire at same. 10-1-tf

FOR RENT—Nicely furnished rooms, with bath; also front room for light housekeeping. Apply, 22 West Main street. 9-3-tf

FOR RENT—Floral hall, Flick building, 209 West Berry street, suitable for lodges, wedding receptions and parties. G. W. Flick, Mgr. 9-27-tf

FOR RENT—118 Washington boulevard; 76 West Pontiac, modern; store room, 204 West Main; 1028 Garden street, modern; rooms, 1937 Fairfield avenue; 1231 West Wayne street; 817 St Marys avenue. Schrader & Wilson, Agents. 9-10-tf

FOR RENT—Hall. Inquire at Carpenters' hall on Monday evenings, Tri-State building. 2-6t

FOR RENT—Seven room modern cottage, suitable for small family. Inquire, 446 E. DeWald St. 10-2-tf

FOR RENT—New 9 room house, with modern conveniences. Rent cheap to right party. Address box 8, care Sentinel. 4t2

FOR RENT—Suite of rooms, furnished, sitting and bedrooms; also rooms for light housekeeping, with bath. 201 W. Washington. 4-2t

FOR RENT—Half of modern double house. Fulton street, opposite Episcopal church; permanent tenant only. Address, H. W. Mordhurst, 812 Calhoun street. 2-4t

FOR RENT—Saengerbund hall for balls, concerts, lectures, fairs, etc.; largest and best equipped hall in the city; meeting rooms, $1.00. Inquire of Jos. Nussbaum, 528 Calhoun street. 6-6t

Excursions to the East

LOW FARE TO WASHINGTON, D. C., NEW YORK AND BOSTON VIA PENNSYLVANIA LINES.

To Washington, D. C., $12.70 round trip from Fort Wayne October 3d, 4th, 5th and 6th. Return limit October 14th, with privilege to extend until November 3d, 1902.

To New York $21.80 round trip from Fort Wayne October 3d, 4th, 5th and 6th, over direct route or via Baltimore and Washington with stop-overs at Baltimore, Washington and Philadelphia within the limit of tickets, October 14th.

To Boston $21.75 from Fort Wayne via all rail route, or $20.75 via rail through New York and steamers of Long Island Sound Lines, October 7th to 11th, inclusive, good returning until October 18th, with privilege to extend to November 12th, 1902.

For special information apply to John E. Ross, Ticket Agent of the Pennsylvania lines, Fort Wayne.
sep18-23-28 oct3-6

Two roots and the trunk of a fossil tree have [illegible] E

WANTED.

WANTED—Boy, 16 years old or over. Apply, Archer-Sprague-Vernon Co., North Harrison street. 9-25-tf

WANTED—Ladies and gentlemen for city and country; good salary and commission. Call today, rooms 20-21, upstairs, Arcade. 7-17-tf

WANTED—Dressmaking; shirt waists and lawn dresses a specialty; prices moderate. Call at 1117 Elmwood avenue, Lakeside. 7-26-tf

WANTED—Forgers, foundrymen, machinists; good men; good pay; permanent place in near western city. E. D. Willis, care of The Sentinel. 9-15-1m

WANTED—When you desire to buy, sell, trade or rent property consult F. G. Gauntt Real Estate Agency. Office open Saturday evenings. Ninde block, cor. Berry and Harrison streets. 9-5 tf

WANTED—To buy, one modern west end residence; will pay $4,000 to $5,500 cash, also want one 7, 8, 9 and 10 room central residences. F. G. Gauntt, cor. Berry and Harrison streets. 9-12-tf

WANTED—I have a cash purchaser for modern eight to ten-room house, between Calhoun and Broadway, Baker and Berry streets. Inquire at once. F. G. Gauntt, cor. Berry and Harrison streets. 9-5-tf

WANTED—To buy, two residences, worth $1,200 to $3,000, in Bloomingdale; also three in Nebraska, at $1,500 to $4,500. F. G. Gauntt, Ninde block, cor. Berry and Harrison streets. 9-5-tf

WANTED—Every man, woman and child to call at Citizens' Trust company, corner Berry and Clinton, and ask for one of the handsomest banks, furnished to all who desire to save money. Capital, $200,000. Interest paid on deposits. 8-tf

WANTED—Men to learn barber trade, steady practice, qualified teachers, more experience in short time than years elsewhere; tools given, board included, wages Saturdays; established 1893; particulars and catalogue mailed free. Moler Barber College, Chicago, Ill. 12-5-tf

FOR SALE—Auction sale of household furniture at 204 West Third street. 4-2t

WANTED—To rent, a cottage of 4 or 5 rooms. Address, Cottage, care Sentinel. 6-2t

WANTED—Woman to do laundry work at home. Apply, Crescent Restaurant.

WANTED—Two furnished rooms for light housekeeping. Address Box 6, care Sentinel. 4-2t

WANTED—A man and wife for cook and second work; must come well recommended. Apply, S. Bash & Co. 6-2t

WANTED—To rent before Nov. 1 a six to eight-room house, centrally located; state price. Address "S," care Sentinel. 6-2t

WANTED—Good, reliable boy from 15 to 18 years; good wages. Fort Wayne Glove and Mitten Co., 119 East Columbia. 4t2

WANTED—Immediately, competent girl for second work; good wages; German girl preferred. Apply 1122 West Wayne St. 4t6

WANTED—Fifty teams and 25 railway men to work on the Lima and Fort Wayne electric railway. Apply at work, between Fort Wayne and New Haven. 3t6

WANTED—Reliable person in each district to manage business for old house; salary $18 weekly; expenses advanced; permanent position. Enclose self-addressed envelope. Manager, 332 Caxton Bldg., Chicago. 4,6,11,13,18,20,25,27

WANTED—Dining room girls, second cook and laundry girls out of city, 10 good private-house cooks; also girls for general housework in the city good wages; a position for helper in blacksmith or machine shop. Mrs. Fitzgerald's Employment Office, 201 W. Washington St. 10-2-tf

LOST.

LOST—Small black, white and tan setter dog. Finder return to 912 Lake avenue; reward.

LOST—A beagle hound, with black, white and tan spots. The finder will please return the dog to Mr. Wm. Kintz, No. 1617 Boone street, and receive a reward. 4 -2t

F. J. Zimmerly & Co.
PLUMBING,
STEAM AND
GAS FITTING.
ELECTRIC WIRING.
GAS AND ELECTRIC FIXTURES.
No. 135 Calhoun Street.
.... Phone 207.

YOUNG WOMEN.
Take Your Meals at the
Y. W. C. A.,
51 West Berry Street.
Strangers in the city referred to good boarding places. Meals served on the European plan at reasonable rates. Dinner, 11:30 to 1:30. Supper, 5:30 to 6:40.

REMOVAL
When you want
HARD AND SOFT COAL,
Wood and Kindling, with prompt service and low prices, call Home 'Phone 808.
Office and yards on Nickel Plate R. R. and Fulton street.
I. M. MODER[illegible]LL

There are in [illegible] 1,114 unions o[illegible] 3,000 bracing [illegible] persons.

e is Life and Activity in ery Department in the House These Days.

E DO NOT COME MERELY TO SEE—THEY HAVE HEARD CD THINGS THAT AWAIT THEM AND COME TO ENJOY FITS—OUR STOCKS AR LARGER AND PRICES LOWER, ETTER THAN ANY PREVIOUS SEASON.

ber Sale Hosiery and Underwear.

dies' 25c and 39c fancy ufacturer's surplus stock) pairs, that looks like a stockings, but they will at this price, 15c a pair.

adies' 25c value Fleece- or this sale 19c a pair.

Fleece-lined and Cotton tional values at 10c, 15c air.

oys' Heavy Fleece-lined rawers, a good 39c value

39c Heavy Fleece-lined ants, a rare value at the

on Suits, all sizes, heav- ought to sell at 75c, for c a suit.

nion Suits, the kind you c for anywhere else, we 50c.

erwear—We are showing ubt the largest line of ear for men in the city. 50c, 75c, $1.00 and ment.

AND DRESS SKIRTS, D WOOL WAISTS.

Department is showing onal values for this g.

Walking Skirts at $1.69, $2.50, $3.25, $3.98, $5.00 and up to $8.50.

Dress Skirts in Wool and Silk from $3.50 up to $15.00.

A beautiful line of Silk Waists at $3.98, $5.00, $5.98, $6.50 and $7.50.

Wool Waists—All special priced for this sale at 98c, $1.00, $1.25 and up to $5.00.

CORSETS AND GLOVES.

At $1.00 we are showing all the latest fall shapes in Kabo, Royal, Worcester, Henderson, Panadora, G. D., F. C. and other popular makes.

Our Bust Former and Corset at $1.00 is a seller. Ask to see it. Just the thing for slender people.

Over 25 styles of 50c Corsets to select from, all well worth 75c.

100 doz. Ladies' $1.00 Kid Gloves at 79c, every pair guaranteed.

Golf Gloves—They are now on sale, all our own importation, which means a saving of fully 25 per cent to our customers. Prices, 25c, 39c and 50c.

New Dressing Sacques, Ladies' and Children's Outing Flannel, Night Robes, Knit and Flannel Petticoats, Fur Scarfs, Leather Goods, Fancy Goods, Jewelry, etc.

LKER & NABLO,

LHOUN ST. NEAR WASHINGTON.

ning Sentinel.

A. K. HACKETT.

AY, OCT. 6, 1902.

TONIGHT.

rmakers No. 37; Bar- ; Tailors No. 118; Loco- men; Carpenters and 232; Lathers No. 34; d Decorators No. 39.

—Caledonian society; can Legion, encamp- 51; St. Paul's Walther

ol D. Bayless, F. and A. ny court No. 141, Tribe ar; Fort Wayne No. 14, ; Phoenix No. 101, Pythias; Modern Wood- 4761; Knights of Col- rt Wayne homestead No. erhood of American Yeo- it encampment No. 16,

nple—This week:
natinee and night—"Ten a Bar Room."
—"Two Married Men."
'A Breezy Time."
Would You for Five Mil-

matinees and night— over."

ent continues to tug reat might at the coal omething will soon have Here's hoping it will pender button.

nell, the brilliant young miners, is a great man, e greater if he succeeds himself convinced he is candidate for the presi-

ight" Baer wants the send federal troops into to shoot into the strik- he creed that what the bine has in possession dispensation of Provi- ral seizure of the mines be a more probable

of M. Zola in Paris was . Captain Dreyfus at- orators eulogized the it's part in the fight for altogether it was quite monstration. But no onsequence occurred, no or bayoneted and in it was as peaceable an could e expected in which probably shows are improving in man-

leaders in Washington the

been sincere in his efforts to end the strike, hoping that prolongation of the struggle will result in republican defeat in that state, whereby he will have the satisfaction of beholding the upsetting of Senator Quay's candidate for governor. There may or may not be basis for such views, but bad as the strike is it will not be without its compensations if the downing of the Quay machine is one of its results.

President Roosevelt, aided by the judgment of the lawyer members of his cabinet, is still trying to find means to bring the coal strike to an end. The president is said now to place chief reliance in the miners themselves, whom he hopes to induce to return to work with the distinct pledge that congress shall be induced by the president to take up the situation in the anthracite fields with a view to affording the miners some distinct legal relief. The president would appeal, it is said, to the humane spirit of the miners solely in behalf of a suffering public, and in such way bring about resumption of work as would give the miners full credit with the public for their action and in no wise put them under the imputation of having surrendered to the operators. This plan may work, but in view of the arrogance of the mine magnates and the contempt with which they have treated Mitchell it will be asking heroic things of them. The more so this for the reason that, so far as the public can judge, the miners are yet a long way from being whipped. At all events, whatever may be the outcome of the president's efforts, his good intentions are well understood and fully appreciated. If he fails altogether public sentiment will continue to hold the mine operators responsible, for they contemptuously refused to give hearing to the one proposition that promised peace and immediate resumption of work in the mines.

NASAL CATARRH quickly yields to treatment by Ely's Cream Balm, which is agreeably aromatic. It is received through the nostrils, cleanses and heals the whole surface over which it diffuses itself. A remedy for Nasal Catarrh which is drying or exciting to the diseased membrane should not be used. Cream Balm is recognized as a specific. Price 50 cents at druggists or by mail. A cold in the head immediately disappears when Cream Balm is used. Ely Brothers, 56 Warren Street, New York.

There will be special meetings this week at the Home mission, 118 East Columbia street every afternoon at 3 and in the evening at 7:30. E. G. Hanley, of Kalamazoo, Mich., will be in charge. Bible studies will be giv-

ZOLA IS AT REST

GREAT WRITER'S FUNERAL IS HELD IN PARIS.

CAPTAIN DREYFUS ATTENDED

PRESENCE IN CORTEGE HAD NO UNUSUAL EFFECT.

HIGH EULOGY OF THE DEAD

SLIGHT TROUBLE OCCURRED AT CLOSE OF FUNERAL.

Paris Oct. 6.—The remains of Emile Zola were laid at rest yesterday with simple but impressive ceremonies. It was such a funeral as Zola himself would have wished, without pomp, but with the serried ranks of thousands of workingmen, many accompanied by their wives, sorrowfully marching behind his coffin. Municipal guards, mounted and on foot, lined the route, but except for a company of infantry which rendered military honors to the body as it was carried from the house to the hearse, they were there as guardians of order and not as participants in the funeral ceremony.

Former Captain Dreyfus marched in the funeral cortege, according to the authority of the prefect of police, but he passed completely unnoticed by the crowd. A little distance behind him came Mme. Dreyfus, accompanied by her father. Dreyfus sent a handsome wreath, which was placed beside the coffin.

The Temps says Dreyfus went to the Zola house Saturday evening and watched beside the corpse with the family. He induced Mme Zola to give him back his promise not to attend the funeral and he walked in the procession yesterday between La Lance, a former protesting deputy from Alsace in the German reichstag, and M. Monod, a member of the institute.

Mme. Zola wished to follow her husband's body to the grave, but her doctors absolutely forbade her to do so. She, therefore, bade farewell to the remains in the mortuary chamber. Her grief was most poignant when the coffin was removed to the entrance hall of the house, where it rested a few minutes.

MILITARY HONORS.

The bier was then borne through the door. As it emerged to the street the mounted officer of infantry saluted it with his sword and the two lines of soldiers presented arms. The crowd of mourners in front of the house uncovered and, amid a deep silence, broken only by the melancholy rolling of muffled drums, the coffin was laid in the hearse. Beautiful wreaths of violets were arranged about it, and the pall bearers, MM. Chaumie and Herman, representing the Society of Dramatists; Ludovic Halevy, Octave Mirabeau; the deceased author's publishers, Charpentier & Fasquelle, and M. Briat, in behalf of the miners, took their places beside the coffin, with tasseled cords in their hands, and the procession started for the cemetery.

Among the masses of spectators which lined the route there were probably many who were not admirers of M. Zola, but the deep respect for the dead, which is inherent in Frenchmen, prevented a discordant note, and everybody uncovered as the hearse passed. The cortege entered the deserted cemetery and followed the avenue through the tombs to the cross-roads, where a small platform had been erected for the funeral orators. This platform faced the catafalque on which the coffin was deposited. Here it rested beneath the overhanging boughs of lime trees, from which, during the speeches, yellow leaves fluttered down upon it.

M. Chaumie was the first speaker. He said the government was in honor bound to participate in the funeral of one of the highest literary glories of France, whose death had cast the country into mourning. Zola's life work had been dominated by anxiety for sincerity and truth, he said, an anxiety inspired by his feelings of pity and justice.

M. Herman, on behalf of the societies of authors and dramatists, then gave an eloquent review of Zola's labors.

The final oration was delivered by Anatole France, one of the most ardent champions of the revision of the Dreyfus case. M. France said that Zola's work could be compared only to that of Tolstoi, but that Tolstoi had built up a city of resignation, whereas the ideal of Zola had been work.

ZOLA AND DREYFUS.

The speaker dwelt upon the democratic aim of the dead novelist's works and then burst into a powerful tribute to Zola's part in the Dreyfus affair and a denunciation of his enemies. He said he would not maintain a cowardly silence before the coffin of his friend, and spoke of the sinister situation in the country when the populace, misled by monstrous lies and excited by odious declamations, believed it had been betrayed and felt exasperated. Then Zola wrote to the president of France that he denounced forgery and felony. M. France then recalled the yells of rage and shouts of "death" which had pursued Zola to the law court during the long trial, which, he said, had been judged in voluntary ignorance of the case, on false testimony and amid the rattling of swords. In those days, continued M. France, many good citizens despaired of the salvation of the fatherland and of the moral fortune of the country. But all was saved; Zola's courageous words had awakened France. The consequences of his action were incalculable. A new order of things had been founded; better justice and a deeper knowledge of the rights of all men had come from his act.

Applause broke frequently from M. France's hearers during his speech and the crowd at the entrance of the cemetery heard and re-echoed it.

The proceedings were perfectly orderly until the delegations left the cemetery. Then several of the leading actors in the Dreyfus affair, such as Colonel Picquart, Maitre Labori and M. Jaures, were recognized and loudly cheered. Maitre Labori, who was greatly excited, addressed a few words to the crowd, but fearing that his words would lead to trouble, the police induced him and Colonel Picquart to enter the lodge at the gate of the cemetery and remain there until the crowd had dispersed.

GAS AND BATHTUB FATAL.

Peoria, Ill., Oct. 6.—While trying to rescue her husband, who had been overcome by gas in the bathroom, Mrs. Frank B. Townsend herself succumbed to the fumes and, falling into the bathtub, was drowned yesterday afternoon. Mr. Townsend, who is an Iowa Central railway clerk, living at 1331 Hamilton boulevard, while preparing the room for his wife's bath disconnected the pipe running to a gas stove. He was overcome by the fumes and fell to the floor. His wife heard him fall and ran to assist him. While trying to get him out of the room she, too, was overcome, fell into the bathtub, which was partly filled with water, and was drowned. A few moments later Mr. Townsend was found by a servant and physicians were called. Mr. and Mrs. Townsend came to Peoria from Marshalltown, Iowa, last May. Mrs. Townsend's body will be taken there for burial.

MYSTERY IN WOMAN'S DEATH.

Springfield, Ill., Oct. 6.—Mrs. Edward Gomes died yesterday from the effects of a bullet wound. With her dying breath she said: "It was an accident." Some persons, however, assert that Gomes had been ill-treating his wife and that on the night of the tragedy he was intoxicated. Gomes came home late Wednesday night and placed his revolver under his pillow, he says. The weapon slipped down into the bed and when Mrs. Gomes awoke she was lying on it. In an effort to remove the pistol she accidentally discharged it.

BARTENDER RULES BOSTON.

Boston, Mass., Oct. 6.—Alderman James A. Doyle, in addition to attending daily to serving drinks at his saloon, will attend for three weeks to the duties of mayor of aristocratic Boston. For Doyle is not only the owner of a saloon and a bartender therein, but is one of the shrewdest politicians in Boston and chairman of the Boston board of aldermen. Mayor Patrick Collins has gone to the Virginia Hot Springs to be treated for rheumatism. Doyle is destined, therefore, to an uninterrupted regime of three weeks as mayor. It being Doyle's custom to distribute cigars and other souvenirs among callers, the hordes of office-seekers are gleeful.

MEETING AT HUNTERTOWN.

Democrats of Perry township formally opened the campaign with a big meeting at Huntertown Saturday evening, where despite the inclement weather an immense crowd turned out to hear Congressman Robinson, Judge J. H. Aiken and Ronald Dawson, who delivered the principal addresses of the evening. Other candidates also spoke briefly. Committeeman J. H. Noonan presided, and the meeting was held in the old church building.

CAPT. DICKINSON VERY ILL.

Capt. Philemon Dickinson, of Kansas City, is critically ill at the home of his daughter, Mrs. J. D. Gumpper, on West Creighton avenue, and the attending physicians have grave doubts of his recovery. Captain Dickinson formerly owned a piano store on Calhoun street, but sold out several years ago and moved to Kansas City.

Mothers, be sure and use Mrs. Winslow's Soothing Syrup for your children while cutting teeth. It is the best remedy of all. my8-eod-w

Henry Barner, for the last twenty-three years foreman in the tin shop of H. J. Ash, last week resigned to go into business for himself, having purchased the saloon formerly conducted by Ed. O'Meara, corner of Calhoun and Jefferson streets. He took immediately

MRS. POTTER PALMER,
The uncrowned queen of American womanhood,
is just as popular in the capitals of Europe as she is on her own native heath. Genuine merit always wins its way, and thus America's ready-to-eat wheat flake cereal

TRYABITA FOOD

conquers wherever it goes. Owing to its scientific preparation and thorough impregnation with Celery and Pepsin it builds up stomachs that have almost been ruined by heavy meat diets, and to dyspeptics and weakly children it is worth its weight in gold.

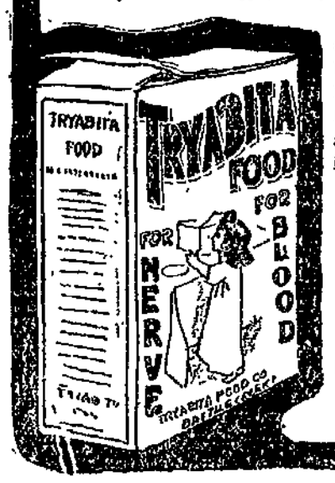

A startling novelty, a trial package of Tryabita Food and a Doll Receipt Book FREE for your grocer's name and 4 cents in stamps.

TRYABITA FOOD CO. Limited. BATTLE CREEK, MICH.

We Make Tryabita Hulled Corn Too—Ask Grocers.

Base Ball News.

It's all over now on the diamond and for the next seven weeks the heroes of the gridiron will hold the commanding position in the public eye. Yesterday the National league season was closed by a double header at St. Louis in which Chicago won both games. Pittsburg broke all records by winning 103 games out of 139 played, closing with a record of .741; New York was last with .353. The standing of the other clubs is given below:

	Won.	Lost.	Pct.
Pittsburg	103	36	.741
Brooklyn	75	63	.543
Boston	73	64	.533
Cincinnati	70	70	.500
Chicago	68	69	.497
St. Louis	56	78	.418
Philadelphia	56	81	.409
New York	48	88	.353

LOCAL LINES.

Born, to Mr. and Mrs. Frank Stutzenberger—a son.

The regular monthly meeting of St. Paul's Walther league will be held this evening.

William Breuer went to Indianapolis today in the interest of the Berghoff Brewing company.

William Nutting, who is taking an engineering course at Purdue university, spent Sunday in the city.

Mrs. R. S. Robertson went to Kokomo today. She delivers an art lecture in that city this evening.

The Academy of Medicine will meet with Dr. A. K. Hammond tomorrow evening. Dr. Hammond will report a case.

The ladies of Plymouth church will conduct a rummage sale in the Trentman building, beginning Wednesday morning.

The Women's Bible meeting of Wayne street M. E. church will be held Tuesday afternoon in Wayne street M. E. church. The lesson will be Judges 6, 7 and 8.

Ed Kolb, formerly a resident of this city and employed at the Kiefer grocery, on Spy Run avenue, has returned after a year spent at Sacramento, Cal. Mr. Kolb is undetermined whether to remain in Fort Wayne or return to the west.

Miss Ruth Foster, of Warsaw, submitted to an operation at Hope hospital this morning for the removal of an osseus growth in the nose. Miss Foster was thrown from a horse recently and the bridge of her nose was broken. Dr. R. P. White operated.

CASTORIA
For Infants and Children.
The Kind You Have Always Bought
Bears the Signature of Chas. H. Fletcher

THE SENTINEL'S NEW MAP.

We have received the new Maps of Allen County, with all the corrections, showing all the Mail Routes, Houses, Churches, School Houses, names of owners of land, and is complete in all the details. Our solicitors will call on the business houses with the Maps and they can be had at very reasonable prices. 10-1-tf

The Ladies' Society of Bethany Presbyterian church will give a social and entertainment at the church Tuesday evening. Admission, 10c. 4-2t

A ROUGH, RED, DRY, TENDER chafed skin made fair and lovely by Satin-Skin Cream and Powder. 25c.

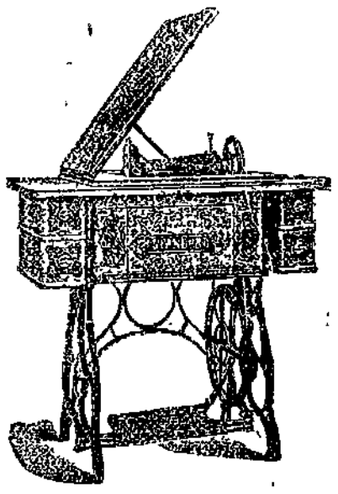

Something New Under the Sun.

THE STANDARD GRAND

with swell front, is the swellest Sewing Machine on earth. Buy it of

C. C. Schlatter & Company,

Hardware and Fine Tools,
202-204-206 East Columbia Street.

20th CENTURY DENTAL PARLORS

Examination Free.
ALL WORK GUARANTEED.
Prices Reasonable.
New No. 814 Calhoun St.

Office hours—8 a. m. to 8 p. m.; Sundays, 9 a. m. to 5 p. m.
Dr. B. H. Mommer, Mgr.
Over Mommer's Shoe Store

Say! Boys and Girls,

We have just received a nice new lot of Caps and Tam O'Shanters, in the latest shapes and colors. We sell them for 50 and 75 cents. We will give your money back if they don't suit your parents.

F. H. Bohne & Bro., 824 & 1412 Calhoun St.
HATTERS AND FURNISHERS.

THE Greatest Household Remedy
Dr. TIZZARD'S
"SEDATINE"
(Trade Mark Registered)
Dentists use it
Physicians prescribe it
Professional Nurses recommend it
Has No Equal for
Rheumatism, Neuralgia, Gout, Wounds, Cuts, Bruises, Sprains, Toothache, Earache, Frosted Feet, Burns, Insect Bites and Sore Throat. Will not burn, blister, stain or soil linen.
25 Cents and $1.00 per Bottle
Sold by all leading Druggists everywhere
Manufactured by
Sedatine Manufacturing Co.
PHILADELPHIA, PA.
Carries its stock and sold at
Pellens & Polster, Druggists, Corner Calhoun and Wayne Sts.

Salary Loans. No Mortgage.
No Indorser. No Publicity.
Loans to honest employes on notes without security of any kind. Easy weekly or monthly payments. This is the only way to borrow money. Deal with us as your employer deals with his banker. All transactions are absolutely confidential. It will pay you to get our rates and avoid the publicity of a furniture loan. Terms easiest. Offices private. Telephone for special appointments.
FORT WAYNE LOAN CO.
Established 1896. Room 2, second floor, 706 Calhoun St.
Opposite Court House.
Home Phone 833.

MONEY TO LOAN—Money to loan at 6 and 8 per cent, with privilege of partial payments; also money loaned personal property; city or country for sale. A. and

Business Directory

BANKS.

HAMILTON NATIONAL BANK.
Capital, $200,000. Surplus, $250,000
The Hamilton National Bank will pay interest at the rate of two (2) per cent. per annum on certificates of deposit if left four months.
President—Charles McCulloch.
Cashier—John Mohr, jr.

White National Bank.
Corner Wayne and Clinton Sts.
CAPITAL, $200,000.
SURPLUS, $85,000.
Safe deposit boxes for rent.

The Old National Bank.
Stephen B. Bond, President.
Henry C. Paul, Vice President.
Jared D. Bond, Cashier.
Chas. E. Bond, Assistant Cashier.
We sell American Express Company Traveler's Cheques.
S. W. Cor. Calhoun and Berry Sts.

INSURANCE.

D. C. FISHER,....
Insurance, Real Estate and Loans.
No. 24 West Wayne Street,
... Fort Wayne, Ind.

UNDERTAKERS.

Klaehn & Melching.
Undertakers and Embalmers,
No. 39 West Main Street.
Both Phones 223. Fort Wayne, Ind.

LAWYER.
ABSTRACTER OF TITLES,
INSURANCE,
COLLECTION AND LOAN AGENT.
James E. Graham,
Room 16, Bank B
WA

Things We Like Best

Often Disagree With Us.

Because we overeat of them. Indigestion follows. But there's a way to escape such consequences. A dose of a good digestant like Kodol will relive you at once. Your stomach is simply too weak to digest what you eat. That's all indigestion is. Kodol digests the food without the stomach's aid. Thus the stomach rests while the body is strengthened by wholesome food. Dieting is unnecessary. Kodol digests any kind of good food. Strengthens and invigorates.

Kodol Makes Rich Red Blood.

Prepared only by E. C. DeWitt & Co., Chicago. The $1 bottle contains 2½ times the 50c. size.

SOLD BY MEYER BROS. & CO., DRUGGISTS.

BURGLARY INSURANCE.

Banks, Stores, Residences Insured Against Burglary or Theft.

We Will Bond You

SURETY BONDS, FIDELITY, CONTRACT, JUDICIAL.

Judicial Bonds Executed Without Delay.

THE UNITED STATES FIDELITY AND GUARANTY COMPANY.

Home Office, Baltimore, Md.
Paid Up Capital, $1,500,000.00
Correspondence Solicited.

E. GREGG DAVIS,
General Agent.

Rooms 17-18 Pixley Long Block, Fort Wayne, Ind.

BAD BREATH

"I have been using CASCARETS and as a mild and effective laxative they are simply wonderful. My daughter and I were bothered with sick stomach and our breath was very bad. After taking a few doses of Cascarets we have improved wonderfully. They are a great help in the family."
WILHELMINA NAGEL,
167 Rittenhouse St., Cincinnati, Ohio.

CANDY CATHARTIC
Cascarets
TRADE MARK REGISTERED
REGULATE THE LIVER

Pleasant. Palatable. Potent. Taste Good. Do Good. Never Sicken, Weaken, or Gripe. 10c. 25c. 50c.
... CURE CONSTIPATION. ...
Sterling Remedy Company, Chicago, Montreal, New York. 315

NO-TO-BAC Sold and guaranteed by all druggists to CURE Tobacco Habit.

SQUEEZED FOR CASH?

Most men are liable to be occasionally. No disgrace about it, either. It's not a crime to be broke. But it is unnecessary when you can raise all the money you want at a minute's notice by calling upon us.

We loan money on jewelry, diamonds and other valuables.

Private entrance and separate interview room for ladies.

Special low rates on large amounts.

Don't forget the address.

FORT WAYNE LOAN CO.

Established 1896. Room 2, second floor, 706 Calhoun St. Opposite Court House.

Dr. Bulson

Office and Residence 219 West Wayne St.

FORT WAYNE.
PRACTICE LIMITED TO DISEASES OF THE EYE, EAR, NOSE AND THROAT.
GLASSES ADJUSTED.

WOOD

$1.65 Single Cord.

Leave orders for mill wood and coal, at Woodworth's Drug Store, Swank's Coal and Wood Co., or call up Home 'phone 6285.

Dr. R. P. White

EYE, EAR, NOSE AND THROAT.
SURGEON.
OFFICE WHITE NATIONAL BANK
Rooms 3 and 4.
GLASSES ADJUSTED.
Office hours are 9 to 12—1:30 to 4. Home 'phone, office, 879; residence, 574.

JOE DICKERSON HAD A RAZOR AND BAD INTENTIONS.

Colored Man Wanted Vital Organs of Man He Suspected of Stealing Wife's Affections.

There was a trifle of excitement about the Nickel Plate depot yesterday noon, contributed chiefly by a saddle colored gentleman who was trying to keep a long way ahead of Joe Dickerson, another colored gentleman, who lives on Pearl street, near Harrison. The pole horse didn't seem so anxious about Dickerson as he did about an ugly looking razor which the latter carried and which he stated he was about to put into active service cutting out hearts and livers and such other parts of the head sprinter's internal economy as he could reach. The race continued out through the west end of town and finally Mr. Dickerson got the distance flag in his face and his quarry was lost to view. While the race was on a west bound train pulled in, and Mrs. Dickerson, the real cause of all the trouble, complacently stepped aboard with a ticket for Chicago stowed away in her inside pocket.

Dickerson and his wife have not been living happily together for some time and only a few nights ago an officer was called to prevent a cutting matinee which was in process of incubation. Dickerson charges his wife with being too free in accepting the attentions of other men and yesterday when he learned that a particularly obnoxious colored gentleman had escorted his wife to the Nickel Plate depot and that rumor had it the pair were about to make a visit to Chicago in company, he uncorked the vials of his wrath, got down his trusty razor and started out to do business. The fleet-footed runner has not since been seen by his acquaintances and it is probable that he, too, has reached a haven in Chicago by this time.

CHURCH WILL FIGHT SALOONS.

Richmond, Ind., Oct. 6.—The Methodist church of this state is taking up the saloon extermination crusade being organized by the Indiana Anti-Saloon. league. The Indiana conference of the church, just closed, followed the action of the North Indiana conference and appointed one of its members to represent the conference financially in the fight to drive out saloons. Rev. H. S. Hilton represents the Indiana conference and Rev. J. W. Richards the North Indiana conference. It is thought the third conference, known as the Northwest Indiana, will take similar action.

ELECTED A TREASURER.

Directors of the newly organized Fort Wayne Oil and Supply company held a meeting at the company's offices Saturday evening and elected E. F. Oelschleger treasurer of the company. Mr. Oelschleger was formerly connected with the Zimmerley plumbing establishment. Judge W. J. Vesey has been persuaded to retain the secretaryship of the company for the present.

CAR WRECKED A BUGGY.

At 11 o'clock Sunday night a Spy Run avenue car collided with a buggy a short distance north of the bridge, and the buggy received decidedly the worst of the encounter, though none of the occupants were seriously injured. There was a wordy confab between the driver and the street car men over the responsibility for the accident and the wrecked buggy was left beside the roadway until this morning.

GETS NEW ASSISTANT.

W. L. Morrissett, of Franklin Park, Ohio, arrived in the city today to accept a position as assistant superintendent of the Metropolitan Life Insurance company. The appointment was made by H. W. Le Sage TenBroek, in charge of the Fort Wayne district, and Mr. Morrissett will remove his family to Fort Wayne at once.

REV. DR. SPELLMAN OUT.

Rev. R. D. Spellman, the aged minister who recently underwent an operation for appendicitis at St. Joseph's hospital, is recovering sufficiently to take occasional strolls about town. He was warmly greeted by friends upon his appearance down town this morning.

WARDEN WARNS HUNTERS.

Rodney D. Fleming, game warden, called at The Sentinel office on Saturday to correct an impression which seems to have taken root that the season for hunting all kinds of small game is now on. This impression was promulgated by various misinterpreted newspaper notices and in consequence many persons are daily violating the law, probably unintentionally. Mr. Fleming says that he does not desire to proceed drastically against persons violating the law under misapprehension, but insists that the practice must be stopped at once. The season is closed and no hunting with dog or gun is permissible now except under special license from the state game warden and a license from him permits only the hunting of squirrel, duck and rabbits. Quail, grouse, pheasants, etc., are not admissible even under a license. This law governing the prohibitory season is in effect until November 10, when the general season will be open until January 1. The Sentinel publishes this interpretation and notice of the law with a view of warning hunters against the misapprehension under which many are evidently laboring.

THE GIDEONS' MEETING.

The gospel meeting at Bethany Presbyterian church, conducted by Fort Wayne Camp of Gideons, No. 3, last evening, was well attended, notwithstanding the downpour of rain. The meeting was in charge of Chester W. Church, chaplain of the camp. Frank W. Kelsey was the first speaker of the evening and gave a brief outline of the origin and development of the order of Gideons, and emphasized the importance of personal work by members. E. R. Gesaman spoke briefly concerning "The Place of the Word of God," and was followed by Mr. Church in a short talk on the privilege and duty of witnessing for Christ. Wade A. Brown and other Gideons gave personal tetsimony and the meeting was closed with a short talk by the pastor of eBthany church, Rev. J. C. Breckinridge. The Clarion Male quartet sang several numbers. The service was a most helpful and interesting one.

HAD NO OPERATION.

The report that Rev. J. Stuart Ainslie, formerly pastor of Plymouth church in this city, and now in Chicago, had recently undergone a surgical operation, is denied by that gentleman in a letter to H. W. LeSage TenBroek this morning. Rev. Anslie had been very ill, but there was no operation performed. He is improving nicely and states that he expects to be able to occupy his pulpit at North Shore Congregational church next Sunday.

SMOKER ON WEDNESDAY.

Invitations have been issued by the Jefferson club for the smoker to be given at the club rooms Wednesday evening in honor of Congressman Robinson. The invitation is a general one and everybody is invited to participate in the pleasures of the evening. Mr. Robinson will speak and a number of other well known democrats will be heard in brief addresses.

NAME TOWNSHIP TICKET.

Republicans in Jefferson township have nominated the following ticket:

Advisory board—Morris Rose, Robert Harper, John W. Nail.

Justice—E. S. Butler.

Constable—Hayden Hullinger.

Supervisors—District 1, John Rothgeb; district 2, Samuel Wolf; district 3, Louis W. Urbine; district 3, Isaac Nesbit

NO SUBSTITUTE OFFERED.

Say what you will about druggists offering something "just as good" because it pays a better profit, the fact still stands that ninety-nine out of a hundred druggists recommend Chamberlain's Colic, Cholera and Diarrhoea Remedy when the best remedy for diarrhoea is asked for, and do so because they know it is the one remedy that can always be depended upon, even in the most severe and dangerous cases. It is for sale by all druggists. 8-14-2m

SUNDAY BRAWL IN MICHIGAN CITY RESORT.

Desperado Fatally Wounds One Man and Badly Injures Another in Fight Over Girl.

Michigan City, Ind., Oct. 6.—Charles Severan was fatally shot and Herman Hawk seriously wounded in a fight which took place early Sunday morning in a roadhouse near this city. Milton Fuller is locked up charged with the crime and Asa Fuller, his brother, is also in jail charged with being an accomplice. The trouble began over a girl with whom young Hawk was dancing. Witnesses say words passed between Hawk and Milton Fuller, who without any other warning drew a revolver and shot Hawk through the arm. Hawk fell over into the arms of Severan, who reproached the man with the smoking revolver. Fuller resented the interference by firing two shots at Severan, one of which took effect in his jaw and the other in his body just above the kidneys. The injured men were conveyed to this city and physicians called, who pronounced Severan's condition as extremely critical. He is very weak and unable to talk.

Immediately after the shooting the Fuller brothers jumped into their rig and started for this city. Police officers who started for the scene of the affray met the Fullers on the road and demanded their surrender. Asa Fuller was captured after a short chase, but Milton, who did the shooting, got away. He was captured several hours later at his boarding house. A revolver with three empty chambers was found in his possession.

The Fuller brothers came here recently from New Buffalo, securing employment at the car works. Both bear bad reputations. Severan is 30 years old and never before has been in serious trouble.

HELD OPENING SERVICES.

Opening services of First Church of Christ, Scientist, were held in its new and beautiful quarters, Floral hall (Flick building), 209 West Berry street, at 10:30 o'clock yesterday morning. Notwithstanding the inclement weather, the attractive hall was well filled. The subject of the hour was "Are Sin, Disease and Death Real?" which was clearly expounded by a sermon composed of biblical quotations, explained by correlative selections from the text-book on "Christian Science, Science and Health, With Key to the Scriptures," by Rev. Mary Baker Eddy. The sermon was replete with spiritual thought on this subject and was evidently of profound import to the congregation, who gave far more than ordinary attention. The services were conducted by Mr. and Mrs. William Bradford Dickson, first and second readers of the church. Beautiful solos were rendered by Miss Lavon Sperry and Frank Riblet, both of whom were in excellent form and sang with fine expression.

WAS A PIONEER PRINTER.

Winchester, Ind., Oct. 6.—Col. H. H. Neff, who had lived in this city for almost sixty-five years, died at his home Friday night at the age of 85 years. He was born near Eaton, O., June 5, 1815. At the age of 17 he went to Eaton and learned the printer's trade. A little later he worked on the Sentinel, published at Liberty, Ind. From Liberty he went to Fort Wayne, where he worked upon the first paper published there. At the time there were only two houses between this city and Fort Wayne, one near where Portland now stands, on the Salamonie river, and the other on the banks of the Wabash river, near Decatur.

PASSED THE 100 MARK.

Since the opening of the Wilson-Kendall meetings at the West Jefferson street Church of Christ more than 100 have been converted and become members of the church. The meetings have been the most successful in the history of the church and have been productive of much benefit. The subject this evening will be "The Joy-bells of Heaven." On Tuesday evening the subject will be "Conversion of a Distinguished Soldier," and on Wednesday night "Five Kingdoms."

The **Opening** *of the* **Oyster Season**

brings new delight to oyst lovers since the baker created

Kennedy's Oysterettes

The oyster cracker with a taste to it.

So good you enjoy it for itself alone but better when it's served with Oysters, Soup or Terrapin. 5 cents in the In-er-seal Package.

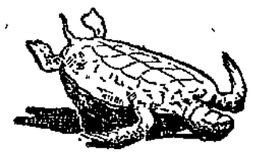

NATIONAL BISCUIT COMPANY

"It's Just Fun"

for us to get a chance at fitting the feet that other stores can't fit.

One reason is, we know how; and the other reason is, we have

Queen Quality

BOOTS $3.
OXFORDS $2.50

THE FAMOUS SHOE FOR WOMEN

The lace shoes are all fitted with "fast color" eyelets.

There are other folks "who know how," but they DON'T have Queen Quality shoes.

These shoes have all the points of beauty that women seek, but the one great distinguishing feature that characterizes Queen Quality shoes is their knack of perfectly fitting the foot.

Your foot feels at rest the first time—feels "at home"—feels "good."

We'd be glad of the chance to demonstrate this fact. Needn't feel the slightest obligation to buy. Don't mention "the size you wear;" your foot is the only measure we need.

And just think! such shoes for

$3.00.

Fall and Winter Styles Now In.

The PEOPLE'S STORE,

SOLE AGENTS.

Presto

Light Biscuits;
Light Cakes;
Light Pastry;
and,—
Light Hearts,—
Quick-as-a-wink!
And!

A WELL KNOWN BASEBALL MAGNATE INDORSES BLACK SWAMP BLACKBERRY

C. J. Strobel, the well known Toledo baseball magnate might be dead to-day only for

BLACK SWAMP BLACKBERRY.

Read what he says and remember that what Black Swamp Blackberry did for him it will do for you:

"In '91 I was deathly ill with diarrhoea. Several remedies gave no relief. Two doses of Black Swamp Blackberry completely cured me. I can't say too much for it. C. J. STROBEL."

BLACK SWAMP BLACKBERRY is best also for Cholera, Colic, Cramps, Diarrhoea and other Bowel complaints. Always keep a bottle on hand.

25 cts and 50 cts a Bottle

H. G. HARTER & CO., Mfrs, Toledo, O.

SOLD BY DRIER & BRO., AND C. B. WOODWORTH & CO.

First National Bank

Capital, fully paid....	$ 300,000 00
Reserved liabilities of shareholders	300,000 00
Surplus and undivided profits	145,817 86
Total	$745,817 86

We respectfully call your attention to our Safety Deposit Vaults, and advise you to rent a box for the safe keeping and protection from loss by fire or burglars of your valuable papers, deeds, mortgages, insurance policies, abstracts of title, etc.

The rental ranges from $3.00 upwards per year and the loss of your papers would cost you several times the rent of a box.

J. H. BASS, President.
C. H. WORDEN, Vice President.
H. R. FREEMAN, Cashier.
J. H. ORR, Assistant Cashier.

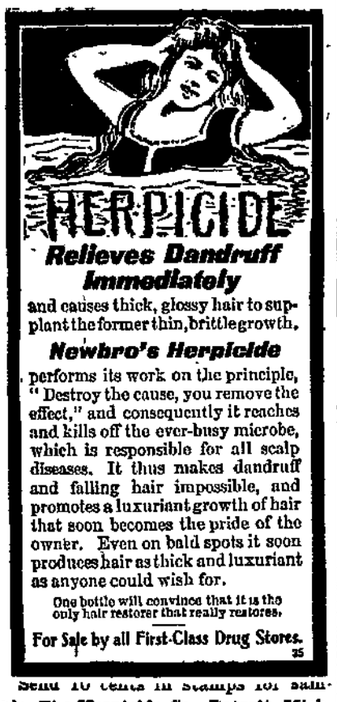

Relieves Dandruff Immediately

and causes thick, glossy hair to supplant the former thin, brittle growth.

Newbro's Herpicide

performs its work on the principle, "Destroy the cause, you remove the effect," and consequently it reaches and kills off the ever-busy microbe, which is responsible for all scalp diseases. It thus makes dandruff and falling hair impossible, and promotes a luxuriant growth of hair that soon becomes the pride of the owner. Even on bald spots it soon produces hair as thick and luxuriant as anyone could wish for.

One bottle will convince that it is the only hair restorer that really restores.

For Sale by all First-Class Drug Stores. 35

Send 10 cents in Stamps for Sample. The Herpicide Co., Detroit, Mich For sale by Pellens & Polster.

Overheated Blood.

All diseases which are classified under the head of "summer complaints" have their origin in an overheated condition of the blood. For this reason the most popular summer remedy is BLOOD WINE, which keeps the circulation normal, aids the digestive organs, and tones up the whole system. For sale by

PELLENS & POLSTER, DRUGGISTS.

...WANTED...

TO ANYONE SUFFERING FROM ASTHMA

who will send me the address of ten persons afflicted with this dreaded disease, I will send absolutely free my treatment which I GUARANTEE TO CURE ASTHMA of no matter how long standing or severity. This remedy is taken internally three times a day—no smoking or inhaling of fumes of saltpetre and opium, but a clean, pure medicine that contains no narcotic drugs as do many so-called Asthma remedies. It is a LUNG TONIC, and is the result of a prominent physician's efforts of many years to relieve ASTHMA sufferers.

All inquiries will be promptly answered by a personal letter. Address.

LOCK BOX 65, DAYTON, OHIO.

Dr. Ranke,

FT. WAYNE, IND.

Lau Blk, Calhoun & Washington Sts Rooms 12. Hours 9-12, 1:30-4, 7-8

Practice Limited to Diseases of the

EYE, EAR, NOSE, THROAT.

Glasses Adjusted.

The members of the Friendship Thimble Club will be entertained [illegible] afternoon from 2 to 5 o'clock [illegible] S. Wills, of 11[illegible]

SHOP AND RAIL

REPORT PENNSYLVANIA WILL ABOLISH GRADE CROSSINGS.

THE MASTER BOILERMAKERS WILL HOLD SECOND ANNUAL CONVENTION AT CHICAGO.

GRAND ARMY TRAVEL HEAVY PENNSYLVANIA GETS BULK OF IT OUT OF CHICAGO.

Chicago Record-Herald: "The management of the Pennylvania Railroad company has decided to eliminate grade crossings over the entire system, and millions are to be expended in this undertaking. Engineers of the company have made estimates of the cost of the work in all the cities of importance which are reached by the Pennsylvania lines. Although the figures are kept secret, it is stated that the management has come to the conclusion that the economy of operation and of damage suits will more than warrant the expenditure.

"The attention of the company was attracted to the project through track elevation in Chicago. Figures were obtained from railroads here which have had the most important track elevation work completed for several years, and it was found that the saving of expense in operation of trains, the increased speed made possible and the decrease in money paid out for death and injury caused at grade crossings was in each case more than sufficient to pay the interest on the cost of track elevation.

"Despite the fact that railroad corporations have been spending enormous sums in betterments during the last three years, no undertaking of this character is decided upon unless it can be mathematically demonstrated that the economy accomplished will at least pay the interest on the expenditure. This fact alone is the secret of the Pennsylvania's determination to make grade crossing on that system a thing of the past. When the work is all accomplished the increased speed through all the cities combined will amount to a great deal between Chicago and New York."

The foregoing was shown Supt. J. B. McKim by a reporter this morning and he was asked if it was true that the company had in contemplation the elimination of grade crossings, including those in Fort Wayne. Mr. McKim stated that this was a matter he was not prepared to discuss. He said the policy of the company was towards the elimination of grade crossings, but the movement in that direction was gradual. Two subways have been put in at Plymouth, where the company is reducing a heavy grade, and two have been put in at Dunkirk, Ohio, where the company has been double tracking the road. Another subway in Ohio may be put in soon, but this matter is not fully decided. Mr. McKim said that the company had recently accepted an ordinance governing the elevation of some of its tracks in Chicago and he supposed that this fact inspired the foregoing newspaper statement concerning the entire line.

ATHLETES HOLD ELECTION.

The annual election of the East Car Shop Athletic association was held at the hall on Calhoun street Saturday night and the reports of the retiring officers were read. These show the association to be in an exceedingly prosperous condition, both as to membership and finances. The second annual ball and social event came in for a good share of the attention of the gathering Saturday night, and from the reports of those who have the affair in hand, it is believed the ball will eclipse all events of that character given this fall. On account of the demand for tickets, it was deemed advisable to give the ball in a large hall, consequently it will take place at Turnverein hall instead of the association's hall. The committee who will have charge of this dance is composed as follows: W. H. Shafer, H. Horstman, J. W. Snyder, John Kress, W. Woehrs, Wm. Sanders, Fred Shafer, C. A. Moliter, W. F. Baker, Charles Shafer and Wm. Reinking. The official roster for the ensuing year is as follows: President, W. G. Adams; vice president, J. R. Kietsinger; recording secretary, J. E. Cramer, re-elected; assistant, Charles Shafer; financial secretary, W. H. Shafer; assistant, J. W. Snyder; treasurer, William Reinking; board of trustees, for one year, C. A. Moliter, W. F. Baker and Wm. Sanders.

COMING EXCURSIONS.

The dates for the annual "farmer's" excursion on the Grand Rapids have been decided upon. The one from Grand Rapids to Fort Wayne will be on October 14, and that from this city to Grand R[illegible] be two days lat[illegible] on [illegible] will give its last excursion of the season to Cincinnati and Dayton on October 19.

The Wabash will have an excursion to Lafayette on the 12th inst., which will probably be the last of the season to that city.

THE CAVANAUGH ACCIDENT.

The remains of William Cavanaugh were laid in the grave yesterday afternoon by his railway and fraternal brethren. On account of the storm the firemen held the exercises which usually take place at the grave in the house on Boone street, and the Firemen's and Trainmen's brotherhoods and the Elks went to the cemetery in hacks, instead of marching, as at first intended. Mr. Cavanaugh was killed while out on the road. He had gone beneath the caboose of his train to repair some of the attachments and was not missed for some time later. When the train had reached a station twenty miles from the one where he was last seen his conductor telegraphed and the telegraph operator went out to search for the missing man. He found the dead body on the tracks in the place that had been occupied by the caboose while the train remained at the station. Both legs were severed and the lower part of the trunk was crushed. The dead man held a wrench in his right hand and a coal chisel in his left, and there were no signs to indicate that he had moved after the wheels left him and it is supposed that death was instantaneous. The remains were taken to Salida, the home of the deceased, and thence sent to this city.

BOILERMAKERS' CONVENTION.

The Master Steam Boilermakers' association will hold its second annual convention at the Great Northern hotel, in Chicago, this week, commencing Thursday and ending Saturday night. This association is just a year old, but it is a healthy infant and is larger in a numerical sense than some of the associations many years older. The boiler question is the leading one of the day among railway men and much good is expected to grow out of the discussions at the meetings of this association. Leading boiler foremen of the city will attend.

SHIPPING MACHINERY.

A car load of machinery will leave the Bass works tonight for Franklin Junction, N. Y., and last Saturday the company sent a car load, including a 150 horse power boiler, to Carteret, N. Y. At the Fort Wayne Electric works the output was unusually large for Monday, that being a day for crating and packing. Today, however, was also shipping day, among the shipments being a 2,000-light generator to Geneva, Ill.; a 2,000-light generator to Wellington, Ohio, and a 40-light generator to Worcester, Mass.

WAGE MATTER UNDECIDED

Nothing new has developed in the situation at the Wabash shops since last Saturday. The gentlemen who went to Springfield to consult with the officials and committees from the middle and western divisions have not returned home and until they arrive nothing definite will be known here concerning the petition for an increase in wages.

HIRED MORE MEN.

The Fort Wayne Electric company has made another addition to its factory force. Among the new names on the pay rolls are Earl Neetle, E. G. Hughes, Ed Connett, Garland Obenchain, Robert Benz and William Hilleke. Harry Ayres has been transferred from the shops to the office to work during the illness of one of the clerks.

CHARLEY HANS RESIGNS.

Charles O. Hans has retired permanently from the forge and will engage in the shoe business, having about completed a store room for that purpose on Broadway. He resigned his position in the Wabash shops Saturday night. Mr. Hans worked there since February last. Previously he was employed in the Pittsburg shops.

M'CRACKEN IMPROVING.

Cashier J. J. McCracken, of the Pennsylvania freight house, was operated upon Saturday afternoon for kidney trouble and the operation was entirely satisfactory. It is believed that he will now speedily recover. Mr. McCracken has been afflicted with this disease for three years and was in hopes that he could be cured without a surgical operation, but he was finally persuaded to submit to the operation last week. During his absence from the office William Haas will act as cashier.

G. A. R. TRAVEL.

Last night practically ended Grand Army travel to Washington. It has been very heavy and has taxed the passenger departments of the roads engaged in it to their full limit. Out of Chicago the Pennsylvania lines had seventy-four sleeping cars loaded with old soldiers and every available coach the company owned and many that were borrowed for the occasion were in use. The Nickel Plate and the Wabash also did a good business, the latter having all its passenger equipment on the Chicago-Detroit line in service. The Wabash turned over to the Baltimore and Ohio road at Defiance 180 Grand Army travelers. These came from St. Louis and points beyond. The Lake Erie and Western sent its G. A. R. business via Cincinnati and the Chesapeake and Ohio. It took fifteen people out of this city. It is estimated that Fort Wayne sent about 175 people to the encampment.

WILL PROMOTE TWENTY MEN.

Twenty passenger firemen and as many freight firemen are to be promoted within the coming four or five weeks on the Pennsylvania, the former to engineers and the latter to the passenger service. With this end in view the passenger firemen affected have been transferred to freight runs to work until they receive their promotions.

OPENING NEW OFFICES.

The Wabash company has opened a new telegraph office at Gay street and other places along the road preparatory to putting the block system in service, which will be accomplished later. The system is in service west of Fort Wayne.

INDUSTRIAL NOTES.

A new floor is being put down in the Pennsylvania waiting rooms.

George Zeigler, of Rhinesmith & Simonson's factory, is sick and off duty.

The machinists' union will meet tonight in their new hall on Berry street.

E. H. Felger, a truckman at the Pittsburg freight house, is sick and off duty.

M. W. Vickery, a pipe fitter, resigned his position at the Wabash shops last Saturday.

Contractor William Kelley this morning commenced the erection of a house on High street

Fred Breimeier, the contractor, is at Rome City, building a cottage for Louis Brunner, the painter.

R. J. Fisher "came in" Saturday from a trip to Chicago and Detroit, in the interest of the Bass company.

L. Gronau, J. H. Chevlron, J. Merkler and H. W. Kartholl, Pittsburg shopmen, are sick and off duty.

William J. Longfield, who had a hand injured some days ago, resumed work at the Pennsylvania shops this morning.

Master Mechanic Theodore Kucher, of the Toledo, Peoria and Western road, was in the city yesterday visiting his relatives.

The "Blue Grass Special" on the Queen and Crescent road is said to be the finest train running in and out of Cincinnati.

Nickel Plate Conductor W. B. Kitzelman returned from Grand Rapids last Saturday. He went there to see a brother who is sick.

Machinist W. F. O'Connor resumed charge of his lathe at the Pittsburg shops this morning. He had been sick a few days.

Boilermaker F. Minnich, of the Pittsburg shops, is off duty on account of the sickness of his daughter, who is in the hospital.

J. L. Turnbull, a tallyman, who had a leg hurt two weeks ago, reported for duty at the Pittsburg freight house this morning.

W. J. Wheeler and his wife were called to Coesse Saturday by the illness of a relative. Mr. Wheeler is a tinner at the Pittsburg shops.

Henry Cour, the boilermaker who lost an eye at the Wabash shops last spring, has recovered and this morning resumed work in that shop.

A. C. Hobrock has returned from Decatur, where he closed a contract with the city council for a new patent piston head which he is introducing.

Master Mechanic B. Fitzpatrick and Master Car Builder J. A. Graham are out on the road in the interest of the Pennsylvania today

Machinist Henry Brandt, who had a couple of fingers crushed at the Bass shops two weeks ago, reported for duty at that shop this morning.

Engineer Charles Lehr and Fireman George Smith, of the Pittsburg yards, a[illegible] taking a week's lay off, the form[illegible] to attend the fair and visit[illegible]

Grand Rapids and Indiana road, is suffering from an attack of neuralgia, superinduced by an ulcerated tooth.

A. S. Durnell, gang foreman at the Pittsburg tin shops, who has been confined to his bed for several days, is improving and will be out in a few days.

The Chicago and Alton has added a grill room to its dining cars, with accommodations for six persons. This is an innovation with American railway practices.

Watchman J. Chamberlain, at the Pittsburg round house gate, has gone to the encampment and Ed Croninger, of the round house, is looking after the gate in the meantime.

Mr. and Mrs. H. S. Borhek have returned from Michigan and he resumed his duties in the drafting department of the Pennsylvania shops this morning, after an absence of two weeks.

Members of the local firemen's brotherhood are in receipt of invitations to the annual ball of Eureka brotherhood, which will be held in Tomlinson hall, Indianapolis, October 31.

Conductors U. Huff and G. E. Horton and Brakemen J. C. Johnson and C. O. Clowell are sick and off duty. Engineer J. Cushing and Fireman W. E. McLaughlin are also on the sick list.

W. Keeley and Charles Brown have taken positions as helpers in the Wabash boiler shop. Both were formerly locomotive firemen, the former on the Grand Rapids and Indiana road and the latter on the Findlay.

Philip and Tony Luley, of the Pittsburg machine shop, who were off duty on account of the death of their sister, reported for work this morning. W. H. Noble, who was sick several days, also resumed work this morning.

The Pennsylvania railroad has substituted Hungarian and Italian laborers for Americans in section work on the division between Altoona and Harrisburg. This was because Americans refused to work when the weather was bad.

The question of the powers and authority of the ticket agents and conductors to take up clergymen's permits when they are found in other hands than those of the person to whom issued has been raised in the Western and Transcontinental passenger association.

Harry Templar, of the Fort Wayne Electric offices, is slightly better today and the attending physician expects a gradual and steady return to health. Mr. Templar has typhoid fever, but the disease was discovered and attacked in time to avert a very serious case.

Yard Conductor W. E. Rowe resumed work on the Wabash this morning after an absence of two weeks on account of appendicitis. It was feared at one time that he would have to undergo a surgical operation, but he recovered without going through that experience.

The scramble for Grand Army business has resulted in bitter feeling in passenger circles in the west and northwest. The Chicago, Milwaukee and St. Paul road got the bulk of the business from the northwest, sending it east from Chicago over the Monon, the Chicago, Hamilton and Dayton and the Chesapeake and Ohio and "shading rates" is charged.

East of Pittsburg, the Western Union company has telegraphers only on the Philadelphia, Wilmington and Baltimore division of the Pennsylvania. This is the result of the railway company breaking its business connection with the Western Union. West of Pittsburg Western Union offices are still found at all important stations on [illegible] Mail.

Can't be perfect health without pure blood. Burdock Blood Bitters makes pure blood. Tones and invigorates the whole system.

'Tisn't safe to be a day without Dr. Thomas' Eclectric Oil in the house. Never can tell what moment an accident is going to happen.

Everybody's liable to itching piles. Rich and poor, old and young—terrible the torture they suffer. Only one sure cure. Doan's Ointment. Absolutely safe; can't fail.

No such thing as "summer complaint" where Dr. Fowler's Extract of Wild Strawberry is kept handy. Nature's remedy for [illegible] of the [illegible]

From Factory to Wearer. 34 Stores.

NO MONEY DOWN

CREDIT Here is Strictly Confidential.

EASY TO BUY, EASY TO PAY

We are the Only Credit Clothiers in the World Selling at Cash Store Prices.

If you don't believe it come and see for yourself. Everything is marked in the plainest figures. This is a one price to all store. You can buy Clothing, Hats, Shoes, Umbrellas and Underwear just as cheaply as your neighbor.

You pay for everything you buy here in small convenient payments that are never missed. We are complete outfitters for

Men and Women, Boys and Girls.

Come and pick out your winter garments now. No security is required, you pay while you wear.

MENTER ROSENBLOOM & CO. 921 Calhoun St.

THE GLOBE SYSTEM OF PAINLESS DENTISTRY.

TEETH THAT CHEW

and don't break. The surest way to find out whether yours are efficient for mastication and in sound condition is to come and investigate. We enjoy a reputation in dentistry second to none in the profession. And our charges are low. We perform all dental operations, and give particular attention to decayed teeth. Crown and bridge work a specialty. Full sets of teeth $5.00. Gold crowns $3.00. Gold filling $1.00.

Lady Attendant. 812 Calhoun St.

IN NORTHERN INDIANA.

Decatur is preparing to pave a number of streets next year.

Bones of a mastodon were unearthed by ditchers near Urbana one day last week.

Mrs. Catherine Heim, 80 years of age, died Saturday at her home east of Decatur.

A new Catholic church at Woodville was dedicated Sunday, Rt. Rev. Bishop Alerding officiating.

Col. and Mrs. C. E. Briant, of Huntington, celebrated their golden wedding anniversary on Friday.

Shortage of coal has caused the Auburn electric light plant to be shut down at midnight each night.

Fred and Charles Johnson, of Woodville, near Valparaiso, died as the result of inhaling escaping gas in their bedroom. They will be buried together.

The Elkhart-Nappance section of the Winona-Warsaw, Elkart and South Bend Traction company's electric line is being staked and work will begin at once.

The little child of Omer Churchhill, of Elwood, bitten a few days ago by a rabid dog, is in a critical condition at the Pasteur institute at Chicago and may die.

Expert accountants will examine the books of every treasurer at Hartford City since the city government began. Faulty bookkeeping is said to render it necessary.

Orville Stuver, a farm hand employed near Goblesville, Huntington county, was attacked by a deformed bull, knocked over a log and had both his arms broken.

Mrs. J. D. Nelley, of Pennville, drove with her 11-weeks-old babe to Portland to attend the fair. When she arrived she found that the little one had died upon the way.

W. D. Gridley, a Detroit expert accountant, is going over the books of John B. Rose, ex-city treasurer of Wabash, who turned up short to the extent of several thousand dollars.

The 1-year-old daughter of M. C. Morris, at Logansport, fell headforemost into a lard can Saturday morning. The babe's neck was broken and death was instantaneous.

The state fish commissioner has expressed a willingness to stock the quarries in Huntington county with black bass, application for the spawn having been made by fishermen in the vicinity.

The Wabash Home Telephone company, which was put out of business three weeks ago by a fire, has resumed operations. The loss to the company from interrupted service was $2,000.

At Milford playmates of a lad named Miller threw him down and forced a piece of chalk into his ear so deeply that surgeons had to be called to extract it and he may lose the hearing in the member.

Calvin S. Taylor, a laborer residing near Markle, was arrested on a charge of a[illegible] He [illegible] bond of $300 for his appearance. Jesse Hushell claims Taylor threatened to accuse him of forgery.

Mrs. Laura V. Moore filed a suit for divorce in the Blackford circuit court at Hartford City. On the same day and hour her husband filed suit in Jefferson county and the question arises as to which complaint will be accepted as a basis for the hearing.

Kurd D. Peterson has filed suit at Auburn asking $5,000 damages from James M. Hamilton for slander. Peterson alleges that Hamilton made statements derogatory to his character, such as charges of arson and larceny. Both men reside in southeastern DeKalb county.

Councilman Peter Tellens, of Mishawaka, has eloped with the bride of Louis Stevens. She was formerly Miss Victorina Bennett, and was regarded as the handsomest young woman in the city. Tollens has written his wife that they were going to Mexico and would never return.

From a report just made by the city clerk it is shown that Wabash has a sewerage system of twelve miles, twenty-three miles of water mains, thirty miles of gas mains, 198 fire hydrants, 227 incandescent street lights, twenty-eight arc lights, three miles of asphalt paving and 139 miles of streets.

Elinor E. Brodbell, of Warsaw, swallowed morphine Friday night to end his life, but failed in his effort to shuffle off. Domestic unhappiness is said to be the cause of Brodbell's deire to die. He is the man who underwent an X-ray examination at Wabash several years ago, at which time it was ascertained that his heart was on the right instead of the left side.

Socialists of Elkhart are arranging to put their theories into practical test in the shape of a department store, the control of which will be delegated to a manager subordinate to a board of managers and the profits of which are to be divided quarterly among the members of the association, according to the business each member does with the store. Instead of shares, members will purchase membership certificates at $25 each, no member to own more than one membership. It is the purpose to have the plan in operation within five or six weeks.

Mrs. Austin's Pancake flour. A delicious breakfast. Ready in a jiffy. At grocers. 10-1-6t

LOW RATES TO BOSTON, MASS.

From October 7th to 11th inclusive, via the Nickel Plate road, tickets good to return until October 13th, inclusive. By depositing ticket, and payment of small fee, return limit may be extended until November 12th. See nearest agent or C. A. Asterlin, T. P. A., Fort Wayne, Ind.

8-18-sod-to-O-12-w

NEWSPAPER ARCHIVE®.COM

NO WEATHER BUREAU

Rheumatics Can Tell by Their Aches When a Storm is Coming.

Rheumatics save barometers, but it is like sticking knives into them when change of weather comes.

When nature waves her danger flag it is an acute evidence of the disease and a cry for help. She cannot free herself from this Uric acid, but convulsively tries to throw it off as the stomach tries to eject a poison.

If you do not help nature you will have to suffer. You have suffered. There's no need. Athlophoros can stop the pain and free you from this weather-vane trick. Athlophoros acts directly on the Uric acid like a May day on an ice field—it will drive your Rheumatism away, no matter what kind of Rheumatism or Neuralgia you may have. Sciatica and Lumbago both come from Uric acid and will respond quickly to the action of Athlophoros—it will soothe and quiet you—you can prove it easily. If your druggist doesn't keep it send $1 to The Athlophoros Co., New Haven, Conn. It is pleasant to know help is so near. You will find it still pleasanter to be without aches and pains.

W. H. JOHNSTON OSTEOPATH

Over First National Bank

Has moved to his new location. Has practiced over two years in Fort Wayne and can give the best references. Licensed by the Indiana State Medical Board and registered to treat acute and chronic diseases. The only graduate of American School of Osteopathy, Kirksville, Mo., practicing in this city and immediate vicinity. Examination free Tuesday and Friday p. m. Home phone, office, 1529; residence, 1654. dec4-tf

"ALL WRIGHT FOR MORE THAN HALF A CENTURY"

WRIGHT'S INDIAN VEGETABLE PILLS

Cure Headache, Constipation, Chills and Fever, and all Bilious Complaints. All Druggists. Price 25 cents a Box. WRIGHT'S INDIAN VEGETABLE PILL CO., New York.

...Advice...

"Advice is Cheap."

Under Some Circumstances

The right kind of advice if accepted and made use of is always cheap at almost any price. Our advice is cheap, because it is free—and people are making use of it every day.

OUR OPTICAL ADVICE.

We are prepared to give you advice in this matter—correct advice, time-saving, sight-saving, nerve-saving advice. We are properly equipped for making thorough and intelligent examinations of the Eye.

IF YOU NEED SPECS.

We furnish them at as low a figure as correct Glasses, good Frames, perfect fit and a guarantee can be had anywhere. If you don't need Glasses, we advise you of the fact and thank you for the inquiry.

LET US ADVISE YOU.

Trenkley & Koerber,

Jewelers and Opticians, 816 Calhoun.

STEINWAY PIANOS

Anyone wishing to purchase a high-grade piano should get bed rock prices on Steinways from me. I can give you lowest prices and the benefit of a choice from a very large stock of these fine instruments. Address

B. LINHOFF, P. O. Box 76, Ft. Wayne, Ind.

GUARANTEED TOOTH BRUSHES.

25c.

Will buy a Dupont "American Beauty." We guarantee this brush to be absolutely perfect. Every one is stamped with our name as a reminder that the purchase price will be refunded if brush is not as good as represented.

We have always given our most particular attention to the selection and buying of good Tooth Brushes, and have arrived at the conclusion that the "Dupont" represents the highest state of perfection.

If you have been disappointed with former purchases, let us sell you a Dupont Brush and convince you of their superiority over other brands.

We manufacture and sell Dr. Brooks' Tooth Powder. Also carry all other leading dentifrices.

A. WUMSBAUGH, 823 Calhoun St.

THE MARKETS.

Chicago, Oct. 6.—Enormous world's shipments with weak cables and better weather caused a weak opening in wheat today. December sold ¼c to ⅜c lower at 69⅝c to 69¾c. Offerings were light, however, and a rally to 69⅞@70c followed. Minneapolis and Duluth reported 981 cars, which, with local receipts of 107 cars, 1 of contract grade, made total receipts for the three points of 1,088 cars, against 1,451 last week and 1,557 a year ago.

Wheat followed corn up and down, the market late in the day being weak. December, after selling at 70⅛c, reacted, the close being ½c lower at 69¾c.

Clear weather throughout the west and southwest caused weakness in corn at the opening, and selling was quite general. At the decline there was considerable covering by shorts and fair commission house buying which brought about a rally. Cables were irregular. There was a heavy trade in May and December early in the session, the latter option opening ¼@⅜c to ¾@⅞c lower at 48¼c to 48¾c. The early trading was around the low figure, but later there was a rally to 48¾@48⅞c. Local receipts were 114 cars with 22 of contract grade.

Covering by shorts and a fuller commission house buying imparted strength later, but a prominent long disposed of a large holding on the higher prices and a decline followed. December sold up to 49¾c, but the close was ¼c lower at 48¾@48⅞c.

Oats opened weak on favorable weather and lower prices in other grains. Trading was only moderate and fluctuations were narrow. December opened ⅜@½c to ¼@⅜c lower at 32⅛c to 32¼c. Local receipts were 127 cars.

Moderate receipts of hogs gave a firm tone to provisions. Trading was brisk with good buying of pork early. January pork opened unchanged to 5c higher at $15.70@15.75; January lard opened 5@7½c higher at $8.90, while ribs were 5c higher at $8.27½.

THE CLOSE.

Prices at the close were as follows.

Wheat—Oct., 68½c; Dec., 69¾c; May, 70¾@70⅞c.

Corn—Oct, 60¼c; Nov., 56¼c; Dec., 48¾@48⅞c; May, 42⅞c; July, 42½c.

Oats—Oct., 31¾c; old, 27¾c; Dec., 32½c; old, 28c; May, 33½c.

Pork—Oct., $16.87½; Jan., $15.90; May, $14.90.

Lard—Oct., $10.27½; Nov., $9.05; Dec., $9.20; Jan., $9.00; May, 8.42½.

Ribs—Oct., $11.50; Jan., $8.32½; May, $7.92½.

Flax—Cash S. W., $1.26; N. W., $1.27; Oct., $1.26; May, $1.30.

Rye—Dec., 47½c.

Barley—Cash, 32@80c.

Timothy—Oct., $3.65.

Clover—Oct., $10.00.

BUTTER, CHEESE AND EGGS.

Chicago, Oct. 6.—Butter—Market firm; creameries, 16@22¼c; dairies, 15@20c.

Eggs—Market steady, 20@20½c.

Cheese—Market steady; twins, 10½c; daisies, 11½c; young Americas, 11@11½c.

CHICAGO LIVE STOCK.

Chicago, Oct. 6.—Cattle—Receipts, 25,000, including 10,000 westerns; choice steady, others dull and weak. Good to prime steers, $7.25@8.50; poor to medium, $3.75@6.75; stockers and feeders, $2.25@4.90; cows, $1.25@4.50; heifers, $2.00@5.50; canners, $1.25@2.40; bulls, $2.00@4.50; calves, $3.00@7.00; Texas fed steers, $3.00@4.25; western steers, $3.50@5.75.

Hogs—Receipts today, 20,000; tomorrow, 16,000; left over, 3,447; good 5@10c higher; others steady to 5c higher. Mixed and butchers, $7.25@7.85; good to choice heavy, $7.50@7.90; rough heavy, $6.70@7.40; light, $7.25@7.65; bulk of sales, $7.30@7.55.

Sheep—Receipts, 40,000; sheep dull and weak; lambs dull and weak. Good to choice wethers, $3.25@3.75; fair to choice mixed, $2.25@3.40; native lambs, $3.50@5.40.

THE DAY ON WALL STREET.

New York, Oct. 6.—The level of prices receded at the opening with large sales in some of the Pacifics and coalers. St. Paul opened wide on the sale of 2,500 shares at 193½ to 193, compared with 193 on Saturday. Baltimore and Ohio and Ontario and Western showed small fractional gains. Otherwise losses were universal.

The Gould group of stocks developed special weakness which gradually extended to many other points. Declines reached a point in the various Gould stocks, New York Central, Illinois Central and a number of less prominent railroads and specialties. St. Paul fell to 192½ and Louisville, which had advanced 1¼, reacted 2¼. St. Paul was bought freely at the low level and recovered to 194, causing a slight rally all around. This improvement did not hold long as fresh selling orders appeared at 11 o'clock, driving [illegible] Pacifics [illegible] time under the influence of a general selling movement, which lowered practically every important stock a point or more. In the case of St. Paul, Louisville, St. Louis and San Francisco and Texas and Pacific the reaction ran to 2 points. Losses were even more severe in the less active stocks, for instance Anaconda, Brooklyn Union Gas, Consolidated Gas, General Electric, New Haven, New York, Chicago and St. Louis, second preferred, North American and Pullman losing from 2 to 4, Minneapolis, St. Paul and Sault Ste Marie 5, Northwestern 6⅞ and New York Airbrake 10. Saturday's unfavorable bank statement combined with 10 per cent money caused some closing out of long accounts and more confident operations by the bears. The market was dull and slightly above the lowest at noon.

Bonds were weak at noon.

THE FORT WAYNE MARKETS.

Fort Wayne, Ind., Oct. 4.—Spring wheat, $4.00@4.50, winter, bbl., $3.75@4.25; Graham, $1.75 per cwt.; buckwheat, $2.65 per cwt.; corn meal, bolted, $1.50 per cwt.; corn meal, unbolted, $1.50 per cwt.

New Wheat—69c bu.

Corn—60c bu.

Oats—28c bu.

Timothy Seed—$1.50@1.60 bu.

Rye—45c bu.

Cloverseed—$5.00@5.25 bu.

Barley—25@40c bu.

Chop Feed—$1.40 per cwt.

Oil Meal—$1.50 per cwt.

Flax Seed—$1.25.

Hides—Green, 7½c; salted, 9c.

Calf Hides—Green, 10c; salted, 11c.

Wool—Unwashed, 18c; washed, 22c.

Bran—Ton, $17.00.

Shorts—Ton, $17.00.

Middlings—Ton, $19.00.

Hogs—On foot, $6.50.

Sheep—On foot, $3@3.50; dressed, 7@8c lb.

Lambs—On foot, $4.50@5; dressed, 9@10c lb.

Beef cows—On foot, $2.50@3.50 dressed, 4½@5½c lb.

Steers—On foot, $5@5.50; dressed 7@8c lb.

Calves—On foot, $5@5.50; dressed, 8c lb.

CITY HAY MARKET.

Now Timothy—$9.00@10.00.

Clover—$5.00@6.00.

Mixed—$7.00@9.00.

Straw—$4.00@5.00.

PRODUCE.

Butter—19c lb.

Creamery Butter—19c lb.

Eggs—19c doz.

Lard—11c lb.

Live Chickens—8c lb.

Spring Chickens—8½c lb.

Potatoes—35@45c bu.

Pears—35@50c bu.

Onions—45@50c bu.

Honey—14@18c lb.

Apples—25@40c bu.

Cabbage—25c doz.

Turkeys—10c lb.

Geese—7c lb.

Ducks—7c lb.

Pears—50@60c bu.

JUDGE EWING'S LECTURE.

Tomorrow evening in the Jewish temple, corner Wayne and Harrison streets, Judge William G. Ewing, late of the superior bench of Chicago, will make his second appearance before a Fort Wayne audience. Judge Ewing will lecture on Christian Science and he is regarded as one of the most eloquent, impressive and thoughtful lecturers upon that subject in the country. Judge Ewing has a national reputation as a jurist and scholar and his repute as an orator covers both sides of the Atlantic.

Judge Ewing will be introduced to his audience tomorrow evening by Judge Robert S. Taylor.

Judge Ewing's lecture tomorrow night will be free and the public is invited. No admission whatever will be charged at the door and no collection will be taken. Of Judge

JUDGE WILLIAM G. EWING.

Ewing's lecture in Great Britain and the impression he made upon British audiences something may be gained from the following notices:

The Manchester Courier gave the following account of the lecture: "The Memorial hall, Manchester, was filled last night with a select audience, who had assembled to hear from the Hon. William G. Ewing, an ex-judge of the superior court of Illinois, U. S. A., an exposition of the faith of the Christian Scientists. This body have already a place of meeting in Manchester and a considerable following. The earl of Dunmore presided, and with his daughter, the Lady Victoria Murray, is an ardent believer and expounder of the faith, as they believe it has been delivered to the Rev. Mary Baker Eddy, of New Hampshire, U. S. A., with its power to heal those who believe.

"Lord Dunmore said he was no stranger to a Manchester audience, and his daughter had been intimately connected with the work of Christian Science in the city for some time."

At Edinburgh, Scotland, May 10, Judge Ewing lectured to a large audience. The following account was published in the Scotsman of that city:

"Under the auspices of First Church of Christ, Scientist, Edinburgh, a lecture on Christian Science was delivered on Saturday afternoon in the Music hall, Edinburgh, by the Hon. William G. Ewing, formerly judge of the superior court, Illinois, U. S. A. The audience numbered about fifteen hundred persons, of whom quite 80 per cent. were ladies. A few clergymen were present."

FAMOUS VICEROY DEAD.

Shanghai, Oct. 6.—Liu-Kun-Yi, the famous viceroy of Nanking, died today. Liu-Kun-Yi and Chang Chi-Tung between them ruled the Yang-Tse valley for many years. They were regarded as among the most enlightened men in the Chinese empire and were favorably disposed towards foreigners. They did everything in their power to prevent the boxer outbreak. Liu-Kun-Yi was about 64 years of age.

Great Fort Wayne Fair begins Tuesday. Admission, 25c.

Mrs. E. A. Ross Llewn has gone to Lafayette, where she will be the guest of her daughter, Mrs. D. B. Keeler, for two weeks.

BUILDING LABORERS WANTED

At new Erection Shops, Clinton and Chestnut streets; $1.75 9 hours per day.

6t2 E. W. SPRAUL.

Malta-Vita

"The Perfect Food" for Brain and Muscle

PURE, PALATABLE, POPULAR

Millions Are Eating MALTA-VITA "The Perfect Food"

Removes the Cause of Dyspepsia and Insomnia

Malta-Vita is the vital, the life-giving food; the invigorator of brain and body.

Malta-Vita is rich in phosphates, or brain food **Malta-Vita** is the original and only **perfectly cooked, thoroughly malted, flaked and toasted whole wheat food.**

Malta-Vita contains all of the gluten of the whole wheat, and is the peer of all prepared foods as a bone and muscle builder.

Perfect Health is Sustained by a Perfect Food

Malta-Vita, "the perfect food," eaten for breakfast and supper, **insures perfect digestion, and removes all causes of insomnia and dyspepsia.** 90% of the ills of life are due to poor digestion. Perfect health, sound restful sleep, clear complexion, bright eyes, clean, white teeth, sweet breath, are the blessings that follow a regular diet of **Malta-Vita.**

Beware of Imitations. Insist on getting **Malta-Vita,** "the perfect food." Requires no cooking,—always ready to eat.

Malta-Vita is so prepared as to be easily digested and assimilated by old and young, sick or well. Large packages at 15 cents at your grocers.

Malta-Vita Pure Food Co.

Battle Creek, Michigan Toronto, Canada

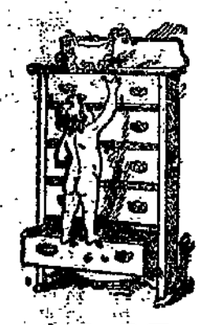

$4.95

Worth $8.00.

Very pretty solid oak Chiffonier, just like illustration. This has created quite a sensation and no wonder.

We are sole agents for the renowned

Novelty Stoves, Ranges and Heaters

Folks who are posted will have no others. All our stoves are guaranteed to cook and bake---made for hard and soft coal and wood with non-warping top. One specially good bargain

$14.95

Cash or Credit.

Sole agents for the easy selling

Moore's Airtight

For hard or soft coal, the handsomest best in the

YOUR CREDIT IS GOOD!

Fort Wayne Outfitters Co.

129 E. BERRY ST. AND 726-728 CLINTON ST
OPPOSITE POSTOFFICE

ANOTHER Floor has been added to this growing establishment---and still another floor is in preparation. Remember---We furnish your home completely from cellar to garret. Your cash has greater value here than in any other furniture establishment in Fort Wayne.

You May Open an Account With Us if You Wish!

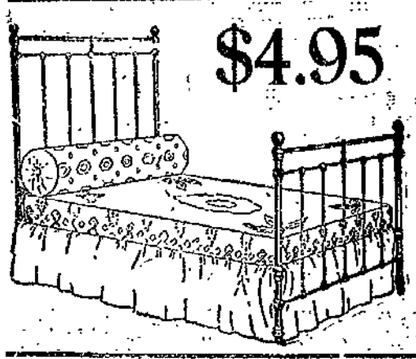

$4.95 Worth $8.00

This handsome Iron bed, Brass rods and knobs, extension foot, 1 5-8 in. post. This week at above price.

$1.95

Worth $4.00.

This quarter-sawed oak Center Table, 24-inch top, shaped legs, well braced, substantial and durable.

$11.65

Worth $15.00.

Folding Beds, handsomely carved. An ornament for any home. The best woven wire springs. Substantially made frames.

$14.85

Worth $20.

Neat, solid oak Combination Bookcase and Writing Desk. The writing desk is complete with pigeon-holes and paper files, etc.

Carpets and Floor Coverings

Of every description. A special sale this week of Carpet remnants. An average 25 per cent. saving guaranteed on each. In addition to the Floor Rugs we are offering this week:

18x36 in. Wool Smyrna Rugs for 69c
26x52 in. Wool Smyrna Rugs for $1.49
30x60 in. Wool Smyrna Rugs for $1.79
36x72 in. Wool Smyrna Rugs for $2.49

And if you haven't the ready cash

WE INVITE YOU TO OPEN AN ACCOUNT WIT US.

CANCEROUS ULCERS

Are in many respects like other ulcers or sores, and this resemblance often proves fatal. Valuable time is lost in fruitless efforts to heal the sore with washes and salves, because the germs of Cancer that are multiplying in the blood and the new Cancer cells which are constantly developing keep up the irritation and discharge, and at last sharp shooting pains announce the approach of the eating and sloughing stage, and a hideous, sickening cancerous sore begins its destructive work.

No ulcer or sore can exist without some predisposing internal cause that has poisoned the blood, and the open discharging ulcer, or the festering sore on the lip, cheek or other part of the body will continue to spread and eat deeper into the flesh unless the blood is purified and the Cancer germs or morbid matter eliminated from the circulation.

In February, 1899, I noticed a small lump on my lower lip. The doctor cauterized it but another came and broke out into an open sore. I began to take S. S. S. and after I had taken seven bottles the place healed entirely and no signs of the disease have been seen since. W. P. Brown, Hollands, S. C.

S. S. S. cleanses the blood of all decaying effete matter. It has great antidotal and purifying properties that soon destroy the germs and poisons and restore the blood to its natural condition. And when pure blood is carried to the ulcer or sore the healing process begins, the discharge ceases and the place heals over and new skin forms. S. S. S. is a strictly vegetable blood purifier containing no mercury or minerals of any description.

SSS

If you have an ulcer or chronic sore of any kind, write us about it, medical advice will cost you nothing. Books on Cancer and other diseases of the blood will be sent free. THE SWIFT SPECIFIC CO., Atlanta, Ga.

Handcars for Boys.

Handcars for Girls.

Develop the chest, strengthen the lungs; prevent stooped shoulders. Easy to operate. Durable and strong. Neatly painted. Rubber tires. No child's happiness complete without one.

Sold only by

F. M. SMITH & CO.

We also have a large variety of boys' steel wagons.

A. L. KAPP & CO.
(Formerly Collector for J. Y. Shoaff.)
ROOM 10, ARCADE.
Ground Floor,
Dealers in Fine Imported and Domestic
CARPETS, RUGS, CURTAINS, BLANKETS, LINOLEUMS, FIBER CARPETS, Etc.
Goods of highest quality; prices lowest.
ROOM 10, ARCADE.

If you have any MONEY DON'T FORGET THE ALLEN COUNTY LOAN AND SAVINGS ASSOCIATION Will pay you good rates of interest. They also loan money at low rates. Opposite Postoffice. Assets, $800,000.

U. S. Stamps

Get the new Stamp Books to do your fall trading. It has a correct list of merchants giving U. S. Stamps, and be ready for the best line of Imported and Domestic Goods ever given or offered which are constantly arriving.

NO MONEY DOWN
Clothing on Credit for Both Sexes.
MENTER, ROSE*BLOOM & CO.,
921 CALHOUN STREET.

TOO LATE FOR CLASSIFICATION.

WANTED—A complexion of satin texture, clearness and beauty follows use of Satin-Skin Cream and Satin-Skin Powder. 25c. Rurode's.

Fort Wayne Trust Co
CAPITAL $200,000.00
CORNER COURT AND MAIN STS.

Pays 3 per cent. interest on certificate and book deposits of $1.00 and upwards.

Loans money on farm and city real estate at a low rate of interest and on easy terms.

OFFICERS:
Henry C. Paul, President.
Samuel M. Foster, Vice President.
Andrew Hoffman, 2d Vice President.
Charles A. Wilding, Secretary.
E. H. McDonald, Ass't. Secretary.

DIRECTORS:
Samuel M. Foster, Andrew E. Hoffman, Charles S. Bash, John C. Peters, George W. Pixley, William J. Vesey, William E. Mossman, Louis Fox, Henry C. Paul, John B. Reuss, Charles A. Wilding, David Studebaker.

—THE—
Citizens Trust Company,
Cor. Berry and Clinton Sts.
CAPITAL $200,000.00.
2 Per Cent. Interest Paid on Deposits.... ... .

One Dollar
—AND UP—
LOANS—Made on farm and city property at low rates.

MILL ...AND... ENGINE SUPPLIES.

Steam Specialties.

Fort Wayne Oil and Supply Co.,
No. 8 W. Columbia St.

MONEY TO LOAN

On Real Estate or Personal Security. C. F. Pfeiffer, Rooms 6-7 Bass Block. tf

Don't Run in Debt for Goods.

Credit houses charge for their accommodations. They charge a good deal.

If you want to buy goods on time you should borrow money from us and pay cash for the goods.

Then you will know exactly what the accommodation costs you.

And you will deal with the merchant on the same basis as if you were a millionaire.

We loan on furniture, pianos, teams, fixtures or other personal property of value without removal.

The following is a new weekly payment plan allowing you fifty weeks in which to pay off your loan:

60c is a weekly payment on a $25.00 loan.
$1.20 is a weekly payment on a $50.00 loan.
$2.40 is a weekly payment on a $100.00 loan.
Other amounts in the same proportion.

We also have a monthly and quarterly payment plan. You can pay back that way if you wish.

Absolute secrecy guaranteed.

When you need money come to us.

FORT WAYNE LOAN CO.
Established 1896. Room 2 Second Floor, 706 Cal[illegible] St., Opposite C[illegible]rt House.

The Evening Sentinel.
MONDAY, OCT. 6, 1902.

OUR TELEPHONES.

Editorial Rooms..... 650
Business Office..... 173

THE WEATHER.

Chicago, Oct. 6.—Forecast for Indiana: Generally fair tonight and Tuesday; cooler in north portions Tuesday; winds shifting to brisk northwest.

LOCAL NEWS.

Mayor D. A. Garwood, of Auburn, is in the city.

J. H. McEvoy, of Kalamazoo, Mich., is making a business visit in the city.

Councilman B. Borkenstein has returned from a trip to Germany where he visited his birthplace.

Dr. W. D. Ruhl was called to Hoagland at noon today to attend Mrs. Charles L. Ruhl, who is very ill from heart disease.

Miss Clara Jordon, of Fourth street, entertained a few friends at pedro last evening. Refreshments were served after the game.

Revs. B. Ruf, P. Ruhl and J. H. Bosch have returned from Magley, where they attended a synodical meeting of the Reformed church.

The bans of Miss Matilda Van Allen, of this city, and Bernhart Sorg, of Sheldon, were published at the Cathedral yesterday morning.

The Christian Endeavor society of the Third Presbyterian church will have a business meeting Friday evening, at which a junior society will be formed.

The meeting of children of the Cathedral, to have been held yesterday afternoon to form a sodality, was postponed until next Sunday on account of the rain.

Miss Edith Liebig, of Winter street, has gone to Chicago, where tomorrow she will be wedded to Mr. Thomas Church, of Grand Rapids. Amiel Liebig, a brother, accompanied the bride to attend the ceremony.

Miss Anna Ammon, who has been the guest of her uncle, Dr. G. B. M. Bower, has returned to her home in Philadelphia, accompanied by the doctor's little daughter, Clara, who is making her home temporarily in the east.

P. L. Miller, of New York, superintendent of agencies of the Metropolitan Life Insurance company, has been spending several days in the city the guest of H. W. LeSage Ten Broek, the local superintendent of the company.

On Saturday evening the little daughter of Mr. and Mrs. Wesley Richardson, of 134 Horace street, was operated on for mastoid disease by Dr. C. C. F. Neischang, assisted by Dr. R. P. White. The disease followed an attack of scarlet fever, and the child's condition is very critical.

UNDER PRICE GROCERY ITEMS.

Best Home Grown Potatoes, 50 bu.
Fancy Jersey Sweet Potatoes, 28c peck.
Fancy Yellow Onions, 18c peck.
Cape Cod Cranberries, 8c qt.
Baltimore Oysters, 22c and 30c can.
Pennsylvania Chestnuts, 22c qt.
Large Dill Pickles, 15c doz.
Large Sour Pickles, 10c doz.
Best Sugar Cured Hams, 15c lb.
Fancy Picnic Hams, 11c lb.
Full Cream Cheese, 12 1-2c lb.
Wisconsin Limburg Cheese, 12 1-2c
Best Summer Sausage, 12 1-2c lb.
Fancy Rolled Oats, 3 1-2c lb.
Fresh Quaker Oats, 10c pack.
Postum Cereal or Grape-Nuts, 12c pack.
Best Seeded Raisins, 12c pack.
Fancy Loose Raisins, 10c lb.
Fancy California Prunes, 5c and 8c lb.
Sweet Chocolate, 6c cake.
WHITE FRUIT HOUSE.

Great Fort Wayne Fair begins Tuesday. Admission, 25c.

A lovely breakfast is quickly prepared from Mrs. Austin's Pancake flour. 10-1-6t

Wanted--A boy, at Keil & Keil, 926 Calhoun St.

Misses Mae Parwley and Rose Simon have opened a new dressmaking parlor at Rooms 14 and 15 Schmitz block.

TOO LATE FOR CLASSIFICATION.

WANTED—A boy at Keil & Keil, 926 Calhoun street. 6-tf

WANTED—To sell a soda fountain at reasonable price at 1930 South Calhoun street. 6t2

FOR RENT—Five room cottage, No. 2919 Indiana avenue; $10 per month. Inquire at same.

FOR RENT—Three rooms within a square and a half of court house; rent reasonable; reference required; private residence. Inquire at Conservatory of Music. 6t4

FOR Rent—Eight room house; bath, gas, electric light; 1013 Nelson street. Apply A. E. Stapleford, Nickel Plate freight house. 6t4

A JAGSTER HURLS A ROCK

WINDOW BROKEN IN SALOON OF PETER MICHAEL.

Charles Stecker Angered Because He Had Been Thrown Out—News of the Police.

Charles Stecker had a rather busy time last evening, but not near so strenuous as he had this morning. Last evening he was indulging in a continuous round of hilarity and this morning he was adding up his remorse column and trying to make it balance with the credit side of his cash book. Mr. Stecker had placed a few drinks in cold storage under his vest and in course of perambulation dropped into the thirst depot of Peter Michaels, on South Calhoun street, beyond the railroads. He was not an agreeable guest and proved a troublesome and unwelcome visitor. With more firmness than gentleness or persuasion he was finally lodged in the street, whereupon he ruminated and concluded that he had not been fairly used. To mollify his indignation he gathered unto his bosom a large rock, weighing about two pounds, which with neatness, precision and dispatch he hurled through Mr. Michael's front window. Later he was arrested and this morning he was fined $30 and costs for malicious trespass, amounting to $42. Mr. Stecker mused and in an unanimous voice said that it was tough.

Frederick Meyers, was more fortunate, but then his was a less destructive drunk. He had one of the plain, ordinary soshes attached to himself and was not a bit obstreperous. He agreed to be scandalously good if allowed to go and under ameliorating circumstances he was permitted to give an exhibition of good behavior, his sentence being suspended.

FINED FOR CRUELTY.

Earl Pelkey was the victim of an affidavit filed by Humane Officer Schlaudroff. Pelkey is a teamster and on Saturday allowed his team of horses to go fully twelve hours without food or drink. The matter was brought to the notice of the humane officer, who filed the affidavit. The prisoner admitted the charge and was fined $5 and costs. The docket was stayed.

James McCormick was the only other unwilling visitor at police court this morning. He was drunk on the Pennsylvania company's right of way and was arrested by a company detective. He pleaded guilty and was touched up for 11 days or $11.

POLICE NOTES.

George Swain has been appointed captain of the special police officers who will do duty at the fair grounds during the week. There will be a dozen special officers, besides the detail of the regular men who will be present. Superintendent Gorsline was busy this morning swearing in the special men, who commenced work today.

A patrolman found a stray horse and buggy on the street at an early hour this morning and stabled the outfit at the Riedmiller barn, on East Wayne street.

Barney Novitsky, the shoe man at 1132 Calhoun street, complained that bad boys had again used his awning rods for gymnastic purposes and in consequence the awning has been completely put out of business.

Sergeant Harkenrider was sick and off duty last night.

A horse belonging to the National Express company had his foot caught between the planking and the rail at the south Wabash crossing and suffered a serious injury. The animal was pulling a load at the time and came near wrenching off a hoof.

Numerous complaints were made yesterday and last evening of cave-ins on the streets and along sewer lines, and no less than half a dozen places had to be protected by red lights last night. Today the damage is being repaired by the street commissioner.

"Stump" Walters, a colored porter at the "Corner" barber shop, turned up missing a watch on Saturday. Later the timepiece was recovered by Officer Dickson and it has not yet been definitely determined whether the disappearance of the watch was originally intended as a joke or for keeps.

Fire box No. 46 was pulled again on Saturday night, giving the department a useless run, there being no fire.

ABOUT THE CITY HALL.

The board of works will meet this afternoon and will open bids for about 300 trees to be planted in the various parks this fall. The bidders will be mostly local nurserymen and local representatives, all of whom have been notified.

For the fourth time in ten days, Contractor Peters this morning resumed work on grading M[illegible]umee avenue. The rain has del[illegible] progress on the job [illegible] weeks, but even at [illegible] good weath[illegible] essary to get the job out of the way of cold weather.

A new case of scarlet fever has been reported at No. 1130 High street.

CHRISTIAN SCIENCE DEBATE

REV. MOTSCHMAN DISCUSSES THE SUBJECT.

Reeds Paper Before Ministerial Association—William B. Dickson Makes Reply.

The meeting of the Ministerial association at the Berry street M. E. church this morning was more interesting than usual on account of a lively argument on the subject of Christian Science between the members of the association, who are the pastors of the various evangelical churches of the city, and William Bradford Dickson, reader for the First Church of Christ, Scientist.

Rev. L. J. Motschman, pastor of Christ's Lutheran church, read a lengthy paper on "Christian Science; is it Tenable and Has it Been a Benefit to Humanity?" Rev. Motschman first discussed Christian Science from a theological point of view and sought to establish the instability of the faith by comparison of Mary Baker Eddy's book on "Science and Health, With Key to the Scriptures," with the Bible.

The speaker argued that many of the teachings were directly in opposition to the Bible teachings, and that, summed up, Christian Science was a "brush heap of lies emanating from an ignorant woman, whose sole motive in establishing the so-called 'religion' was greed."

Rev. Motschman gave a brief account of the life of Mrs. Eddy, stating that originally she was a believer in mesmerism and that the principles of the creed promulgated by her are based on the writings of Dr. Quinby, one of the first mesmerists in America. Rev. Motschman quoted statements of Mrs. Eddy before and after her alleged "discovery" of Christian Science, which are contradictory of each other.

With regard to Christian Science being a benefit to humanity, Rev. Motschman asserted that it was no more so than other methods of faith cure, and that in a spiritual sense, it was anything but beneficial, tending to lead men away from the word of God.

MR. DICKSON REPLIES.

At the conclusion of Rev. Motschman's paper, Mr. Dickson was given ten minutes in which to refute any mis-statements in Rev. Motschman's paper. Mr. Dickson said:

"For fifteen years previous to the time I entered Christian Science I was at the head of a college, and all that time I passed as a perfectly sane man and no one questioned my ability to think for myself. I had read extensively and carefully examined the various religions and doctrines, but failed to find complete satisfaction in any of them. In an hour of extreme need I saw light in the form of Christian Science, and I have been as devout a follower since as I have been capable. Regarding Rev. Motschman's attack on the personal character of Mrs. Eddy, I state that every charge he has made is untrue. I have been in Mrs. Eddy's house, and I know her to be a perfectly pure, high-minded woman, about whom nothing evil can be said. Her life during the past thirty years has been one of self-sacrifice, devoted to the advancement of others. She is deeply studious and spends a considerable portion of the day in meditation, prayer and a study of the Bible. Rev. Motschman's charge that Christian Science teaches falsity to the Bible is absolutely false.

"It would take me hours to set forth the doctrines of Christian Science and to refute Rev. Motschman's charges one at a time. Christian Science summed up is this: Wicked thoughts are not the product of God, and they are the cause of all the wickedness of the world. If the world thought as God thinks, there would be no wickedness. Disease is the product of evil thoughts in the mind, and were there no wicked thoughts, there would be no disease. If I can bring myself to have no evil thought whatsoever, then I am a faithful follower of Jesus Christ. Christ came to earth to purge sin. We believe that disease is caused by sin and we are told that the wages of sin is death. In regard to the theological points involved in the matter, my time is too limited to take them up, but if at any time the brethren will give me an hour, I will gladly explain the doctrines of Christian Science, and also refute Rev. Motschman's charges."

After Mr. Dickson had finished speaking he was made the target for a rapid fire questioning by the ministers present.

William G. Overear had as his guest Sunday his brother, John L. Overdear, from Richmond, Ind.

Great Fort W[illegible] Fair begins

MASTER SPECIALISTS

If you are troubled with Varicocele, Hydrocele, Blood Diseases, Stomach, Kidney and Bladder, You have never taken treatment from DR. GASAWAY & CO.

We want everyone afflicted with Chronic, Nervous, Blood, Skin, Special or Private Diseases

to come to our office, where we will explain our method of curing these diseases. We invite in particular all who have become dissatisfied with treatment elsewhere. We will explain why you have not been cured and will demonstrate to your entire satisfaction why we can cure you safely, quickly and permanently.

Our counsel costs you nothing, and our charges for a perfect cure will be reasonable and not more than you will be willing to pay for the benefits conferred.

CERTAINTY OF CURE

is what you want. Reference—Banks and best business and professional men in the city. We can and will cite you by permission to numberless cases that we have treated and cured to stay cured, which had been abandoned by family physicians and so-called experts. What we have done for others we can do for you. Delay is fatal; consult us at once.

WRITE—(If you cannot possibly call at our office) stating in full your condition and receive our opinion and advice by return mail. All business strictly confidential.

SPECIAL NOTE—Under no circumstances will we accept a case we cannot cure. Consultation FREE. Call or write today.

DR. GASAWAY & CO.
THE RELIABLE SPECIALISTS,
NO. 29½ EAST BERRY ST. Over Stephens' Fur Store. FORT WAYNE, IND. Office Hours—9 a. m. to 9 p. m. Sundays 9 a. m. to 12 m.

APPLE PARERS AND CORERS, PARING KNIVES

Universal Food Choppers
Slaw Cutters
Washing Machines
Wringers
Ironing Boards
Sad Irons
Clothes Racks
Galvanized Wash Tubs and Buckets
Wash Boards
Step Ladders
Iron Lawn Fences

AND A COMPLETE LINE OF HARDWARE.

H. Pfeiffer & Son,
No 109 EAST COLUMBIA STREET

Free For All

Was our great sale of Lace Curtains of last week. The hundreds of people, after looking through our line of Ingrain Carpets and Lace and Tapestry Curtains, DECLARED that we have the greatest and best line of goods at the most reasonable prices. They wonder how we can sell goods on installments with cash prices.

Call and see our wonderful line of goods and open an account with us and save money.

HOUSE FURNISHING CO.,
Old 458, New 720 Clinton Street, 2 Doors South of Gas Office.
LOOK FOR OUR SIGN.

The GLOBE SYSTEM of PAINLESS DENTISTRY
GUARANTEED DENTISTRY.
MODERATE PRICES.
812 CALHOUN ST.
OVER SIEVERT'S JEWELRY STO RE.
DR. ARCHER, MGR.

It's a good thing SEAVEY'S have it.

Time to Buy Stoves...

The weather has already called your attention to your stove needs. We want to call your attention to the fact that nowhere else can these needs be so satisfactorily and economically met as here. Here are some facts and figures to prove it:

An air-tight heating stove for wood, $1.75.

A heating stove for hard or soft coal, also wood or gas, only $6.50.

A cook stove for wood or gas, $10.

Also other styles to suit your purse. Call on us.

NEWSPAPERARCHIVE.COM

INDICATIONS.

Generally Fair Tonight and Tuesday; Cooler.

The Fort Wayne Sentinel

A SUGGESTION.

Hatred stirreth up strifes; but love covereth all sins.—Proverbs.

ESTABLISHED 1833. FORT WAYNE, IND: MONDAY, OCTOBER 6, 1902. PRICE TWO CENTS

LEADER VANISHES

PRESIDENT MITCHELL HAS LEFT WILKESBARRE.

DESTINATION IS UNKNOWN

IMPORTANT MOVE LOOKED FOR IN STRIKE MATTERS.

MAY ENJOIN THE OPERATORS

A SUNDAY CONFERENCE IN THE WHITE HOUSE.

Wilkesbarre, Pa., Oct. 6.—President Mitchell, of the miners' union, left here on the Lehigh Valley railroad at 4:25 o'clock this morning, presumably for Philadelphia. The object of his visit there or when he decided to go cannot be learned at headquarters, as the utmost secrecy is maintained. As late as 11:30 o'clock last night, when he locked up his office and went to bed, he said he did not expect to leave the city until tonight, when he would depart for Buffalo. It is possible he may have remained in Philadelphia only a short time and gone from there to New York or Washington. The only person in authority at strike headquarters today is District President Duffy, who arrived from Hazelton this morning. He refuses to talk.

The entire Wyoming valley was quiet today. The troops as usual made a tour of the region, but found nothing to do. As far as can be learned no more men went to work at any of the collieries. The Sterling washery at Plymouth made an attempt to start up, but no men reported for work.

EXPECTED IN WASHINGTON.

Washington, Oct. 6.—At the headquarters of the Federation of Labor it was stated that President Mitchell would not be in Washington today, but probably would be tomorrow. No information could be obtained as to whether his coming has any bearing on the white house conference of yesterday, or whether he has any new proposition to offer looking to a settlement of the strike.

ANOTHER RUMOR.

Wilkesbarre, Pa., Oct. 6.—It is rumored here that President Mitchell went to Philadelphia to meet Senators Quay and Penrose, who are representing the president in an effort to end the strike. It is stated that Mr. Mitchell will return here tonight.

SARGENT LEAVES WASHINGTON

Washington, Oct. 6.—Commissioner General of Immigration Sargent left Washington this afternoon.

He had a long conference with the president regarding the coal strike and it is believed here that he will meet President Mitchell in Philadelphia tonight or tomorrow and lay before him the president's hopes that the miners may see their way clear to end the strike.

IS THOUGHT IMPORTANT.

Philadelphia, Pa., Oct. 6.—The belief prevails in railroad and coal circles that the mysterious disappearance of President Mitchell from Wilkesbarre foreshadows an important development in the coal strike situation. It was rumored that the gentleman with whom Mr. Mitchell conferred in this city last Monday was Martin Maloney, a close friend and business associate of P. A. B. Widener, and that he came here today for the purpose of again seeing Mr. Maloney. Nobody was able, however, to locate Mr. Mitchell. Another rumor was to the effect that he went direct to Washington.

Governor Stone was closely watched at Harrisburg by those interested in the settlement of the strike, but he gave no outward sign of any unusual movement in this direction.

MAY SEEK INJUNCTION.

Bangor, Maine, Oct. 6.—C. M. Holman, of this city, who is a part owner in coal mines in Pennsylvania, of which the Philadelphia and Reading railroad company are lessees, is considering the question of making application to the courts for an injunction to compel the coal operators to open mines and resume operations at once. As the property is leased on a royalty Mr. Holman says that no income has been derived since the mines were shut down and that the actual owners of the mines are among the principal sufferers from the strike.

He says, also, that a great many of the owners are in sympathy with the strikers, but are helpless, at least in Pennsylvania, as the courts have held that the lessees have full control.

Mr. Holman has wired President Roosevelt that the interests of the owners entitles them to representation in any conference which may be held with reference to a settlement of the strike.

FOUND MEN WITH GUNS.

Mount Carmel, Pa., Oct. 6.—While a company of the Fourth regiment infantry was patrolling the Lehigh Coal company's Righter colliery early this morning three men armed with shotguns were discovered hiding behind a log close to the engine house. They were made prisoners. One told Colonel O'Neill, of the Fourth regiment, they were hunting for birds. The men were released later.

About mid-night a crowd of unknown men hurled rocks at the soldiers' camp. Sentrics fired in the direction of the place the rocks came from. Part of the regiment searched the woods, but found no one. Colonel O'Neill says the troops shot to kill, as he will not allow his men to be made targets of.

No new mine was started up here this morning, and so far as is known no non-unionist was attacked by strikers.

A SUNDAY CONFERENCE.

Washington, Oct. 6.—In an earnest effort to expedite the adjustment of the coal strike problem another conference over the situation was held at the white house yesterday, and adjourned after three hours of deliberation. No statement was given out as to the conclusions reached and every participant absolutely refused to discuss what had taken place during the meeting. The conference was called for yesterday, although it was Sunday, in view of the extraordinary importance to the American people of a speedy solution of the question. Besides the president, there were present at the conference Secretary of War Root, Secretary of the Navy Moody, Attorney General Knox, Postmaster General Payne and Carroll D. Wright, United States commissioner of labor. The last named was summoned to attend the conference on account of his expert knowledge of the situation in the anthracite coal fields, and because of his personal investigation of the conditions there, which he made some

(Continued on Second Page.)

ZOLA'S DEATH CAUSED DUEL

GENERAL PERCIN IS WOUNDED IN THE HAND.

M. Pollonais Charged Warrior With Shaking Hands With Dreyfus —Insulted by Percin.

Paris, Oct. 6.—The death of Emile Zola was the indirect cause of a duel today between General Percin, chief of the cabinet of the minister of war, and Gaston Pollonais, a well known nationalist writer, who was responsible for the statement that General Percin met Dreyfus at Zola's late residence and shook hands with him. The general in his letter replying to the question of Count Boni de Castellane on this subject described M. Pollonais as a "renegade Jew" and also told the count he did not admit the latter had any right to judge his actions. M. Pollonais then challenged General Percin and they fought with swords, near St. Cloud, today. The general was slightly wounded in the hand.

PREACHED THREE SERMONS.

Evangelist Merton Smith preached three sermons in Fort Wayne yesterday, occupying the pulpit of Plymouth Congregational church at the regular morning service and again in the afternoon, and the pulpit of the First Presbyterian church in the evening. Owing to the inclemency of the weather the attendance was not so large as it otherwise would have been. Mr. Smith preached strong discourses on each occasion and his audiences were greatly impressed with the force of his sermons. He left today for his home near Chicago. Mr. Smith expects to go to northern Canada the first of November.

LOCAL LINES.

The Ladies' Auxiliary of the Caledonian society will meet at its hall tomorrow afternoon at 2:30 o'clock.

Miss Mary Dondero gave a bus party yesterday in honor of Miss Loretta Shondell, the young people driving sixteen miles east of the city, where they were entertained by Mrs. William Landis, who served a four-course dinner. The afternoon was spent in games and other amusements.

VETERANS RALLY

WASHINGTON FILLED WITH GRAND ARMY HOSTS.

SUCCESS FOR ENCAMPMENT

ALL THINGS AUSPICIOUS FOR NOTABLE MEETING.

THE CITY IN GALA ATTIRE

COMMANDER TORRENCE RECEIVES VETERANS.

Washington, Oct. 6.—The men who fought for the union in the great conflict that raged from 1861 to 1865 are the guests of the capital of the nation. They came thousands strong to participate in the thirty-sixth encampment of the Grand Army of the Republic, the opening ceremonies of which occurred today, and were greeted by bright skies, a beautifully decorated city and hospitable people. The streets were early the scene of great activity and on all hands could be heard the prediction that the encampment was to be a success. The visitors already are counted by the tens of thousands, and trains are arriving hourly with their loads of human freight to be added to the throng. A noticeable feature is the presence of a great many young folks among the out-of-town people.

The city with its lavish decorations never looked more attractive than today. There scarcely is a building on the principal streets that is not festooned with the national colors, and many of the stands and vehicles on the street are similarly decorated. The streets have been specially cleaned in preparation for the event and everything is in apple-pie order for the veterans.

The program for the day includes an automobile parade, a regatta on the Potomac, the dedication of Camp Roosevelt, a monster campfire at Convention hall and a grand display of fireworks tonight.

INTERESTING EVENT.

One of the interesting events of the day was the automobile parade, in which many handsomely decorated vehicles participated. The start was made at 10 o'clock from Scott Circle and the line extended for many blocks. Headed by a large automobile containing a band, the procession moved slowly down town and those in the more attractively decorated machines were applauded by the throngs which had gathered along the sidewalks. After passing through the principal streets the procession was reviewed by several cabinet officers and a number of invited guests from the judges' stand erected near the white house.

The George W. Cook fife and drum corps, of Denver, Col., one of the most famous organizations of its kind in the country, arrived here today. The band, accompanied by its founder, Gen. George W. Cook, who was a drummer boy in the civil war, serenaded President Roosevelt at the temporary white house, Postmaster General Payne, Thomas F. Dawson, of the Associated Press, an old friend of General Cook, and the local newspaper offices. At the postoffice department the postmaster general and Assistant Postmaster General Shallenbarger gave an informal reception to the bandsmen, and for twenty minutes the bandsmen played a variety of selections in the corridors of the building, with almost a thousand government employes as an audience. The band was here at the last encampment, then numbering thirty-six members. It is now seventy strong.

RECEIVING DELEGATES.

Commander-in-Chief Torrence spent the day with other general officers of the order at headquarters at the Dubitt house receiving delegates and distinguished members of the order. Among those who called were official representatives of the department of Kansas, Pennsylvania, Montana, Arizona, Colorado, Ohio, Michigan, Minnesota and California. Prominent in the Ohio delegation was General Henry B. Carrington, of Ohio, now 80 years old, said to be the only surviving regular army colonel of ante-bellum days. General Torrence told all callers that the outlook for the encampment could not be better.

A center of interest during the day was the grounds south of the white house. There, in the ellipse, under the shadow of the Washington monument, are located tents which are to be used as the headquarters of the different corps and other divisions, whose members constitute the grand army. Among the organizations thus represented are the Army of the Potomac, the Army of the James, the Army of the Cumberland and the Army of the Tennessee. All these tents were occupied during the day, and all proved powerful magnets to the veterans. There were officers on hand in each tent to answer questions and many interesting meetings took place. The postoffice and the hospital tents also were taken possesion of during the day, as were most of the tents which are to be used as free sleeping quarters.

After today the camp will be under guard as in war times.

THE READING'S COAL REPORT.

Reading, Pa., Oct. 6.—For the week ending at midnight last night officials of the Philadelphia and Reading railway company state that the company sent to the market 16,000 tons of washery and mined coal. The company's officials here claim that they have men at work taking out coal at Brookside, Good Spring, Silver Brook and other collieries in western Schuylkill county.

With few exceptions the furnaces in the Schuylkill valley continue to feel the pinch due to the slow arrival of coke. There is not a stack in blast today that has not been compelled to cease operations for a week or longer because of the failure of its fuel supply. Warwick furnace at Pottstown, which is one of the largest consumers in the valley, has been obliged to bank its fires at intervals for some time, but is now working. The Robesonia, Pa., furnace and the Keystone furnace of this city have had similar experiences. Emaus furnace is now banked up and no attempt has been made to start up the furnaces at Sheridan, Birdsboro, Tipton, Leesport, Macungie and Alburtis. The stacks of the Empire Iron and Steel company in Reading continue idle.

WILL BE ON SALE THIS WEEK

NEW STREET CAR TICKETS EXPECTED DAILY.

Manager Scott Says Low Fares Will be on Sale Within a Few Days.

Before the close of the present week the new street car tickets to be furnished to patrons at six for twenty-five cents will be on sale in all the cars of the Fort Wayne traction company.

General Manager Scott stated to The Sentinel this afternoon that he had expected the first installment of the new pasteboards to arrive from the printing house today, in which event they would be given to the conductors Wednesday morning. Up to 2 o'clock, however, they had not arrived. Should the shipment reach the company today or tomorrow it is expected that the sale will be started Thursday morning.

The new tickets will be on sale only by the conductors upon the cars. They are offered under the provisions of the new franchise recently granted the company by the city council.

AMERICAN GENERALS TAKEN

CORBIN AND YOUNG ARRESTED BY LONDON POLICE.

They, With John W. Gates, Were Having a Too Speedy Trip With an Automobile.

London, Oct. 6.—General Corbin, General Young and John W. Gates have had an unpleasant experience with the English motoring laws. Both on Saturday and Sunday they were driving a car which was stopped by the police, who summoned the Americans for exceeding twelve miles an hour. The car in each instance was a fast, new vehicle, just purchased by Sir Thomas Lipton, who had lent it to Mr. Gates to show the generals around the country. On Saturday the party was driving through Windsor when a policeman arrested the chauffeur and took the names and addresses of Mr. Gates and General Young, who were the occupants of the car, and Saturday the same party, with General Corbin, was nearing Brighton when a policeman stepped out of a hedge and stopped the car.

When the summonses are called up no defense will be made, for, as one of the Americans said, "the police have got you at their mercy. You may be morally sure that you were not driving at over the speed limit, but that is ineffective against the police with their stop-watches."

Quarterly conference will be held this evening at Berry street M. E. church.

BIG FAIR READY

GATES SWING OPEN TOMORROW MORNING.

WEATHER PROMISE PLEASES

GREAT RUSH OF PREPARATION IS IN PROGRESS.

EXHIBITS ROLLING IN TODAY

EVERY INDICATION POINTS TO GREAT EXPOSITION.

Tomorrow is the opening day of the great Allen county fair and out at the Driving park today a busy army of officials, workmen, exhibitors and horsemen are rushing forward final preparations for the first big exposition of the Fort Wayne Fair association.

And every indication is of the most roseate hue. Two weeks of dreary rainfall gave way this morning to clear skies and enlivening sunshine, and it is now evident that somebody connected with the association has the strongest sort of a "drag" with the weather man. Aside from the excellent weather conditions prevailing today, the indications hold out a rather definite sort of promise for tomorrow and everybody connected with the big exhibition is cheered up by the optimistic opinion that fair weather will continue during the entire week.

WILL BE A GREAT SHOW.

Only this is necessary to insure the most successful fair ever given in Fort Wayne, for there has been the most elaborate preparation and unbounded interest in the exhibition. Despite the steady rainfall and the uninviting outlook work has gone steadily forward, and from present indications it is to culminate in a splendid triumph. Forty thousand people in attendance is President Johnson's lowest estimate with even passably fair weather, and should the week prove all that is hoped there will be some record-breaking crowds.

This morning the secretary's headquarters were transferred from the office in the court house to apartments at the grand stand at the grounds, and henceforth all business is to be transacted from the fair grounds, which early this morning took on an air of busy activity. The sunshine, which came as a most welcome visitor, blazed out upon a wide expanse of rain-soaked ground, and moving about was accomplished only with difficulty, but the sun's rays today will go far toward placing the grounds in splendid condition. Despite the rains the race track is in good condition and it is being carefully guarded to keep the animals off until the sun perfects the surface for fast racing.

IS A MAGIC CITY.

The great grounds have been laid out systematically and symmetrically and by this evening, when all the booths, tents and pavilions are in position, the old grounds will resemble some magic city. The large new exposition building is easily the most prominent feature upon the grounds and an army of decorators was in complete possession this morning. Thousands upon thousands of yards of bunting and decorations are being strung and exhibitors are today rushing their products into position in the big building. Every foot of floor space, both on the main and the gallery floors, has been taken, and while all the exhibits will be of a very high order, several firms have gone to unusual expense in fitting up the spaces they occupy. This is notably true of the People's store, the Rurode Dry Goods company, Wolff Bros., the Packard company, the Foster Furniture company, many of whom have at an expense of several hundred dollars made their booths permanent and of unusual elegance.

Besides these there are dozens of other exhibitors whose displays will be enticing and load after load of exhibits were placed in position today. One of the features of the gallery floor of the art hall will be the exhibit of the children from the school for feeble minded. This is in charge of Mrs. Face, who is in charge of the manual work at the school, and there are some surprises in store for those who have never seen the really marvelous work of the children.

IN OTHER LINES.

Three long sheds, each about two squares in length, have been provided for the live stock exhibit and this will undoubtedly be one of the very best ever given in Indiana. All day there has been pretty nearly a steady procession of fancy horses, sheep, cattle, swine and poultry pouring into the quarters and the display will be much better than that seen in the state fair in recent years.

To the north of the art building a large number of big tents have been erected to accommodate the machinery exhibit, and President Johnson said this morning that the association had provided as many additional tents, which would be erected should the need for them arise.

AT RACING STABLES.

Down at the racing section of the grounds a big crowd found a wealth of attraction during the day, viewing the flyers which have arrived in great numbers. The entry list has already been printed in The Sentinel, and the horsemen who are on hand predict that there will be some lively speed performances before the week is over. While there are a number of well known stars of the turf on hand, the fields promise to be handsomely balanced and lovers of the sport can be assured that the racing feature will be one of the big attractions of the exhibition.

TUESDAY'S PROGRAM.

The program for the opening day is as follows:

9 a. m.—Exhibition of heavy horses, dairy cattle, Berkshire hogs, Poland China hogs, fine wool sheep and poultry.

Band concert during the afternoon.

Races, starting at 1:30 o'clock—2:30 pace, 2:30 trot, one-mile running.

5 p. m.—Balloon ascension.

The Fort Wayne traction company has arranged for ample street car service to accommodate the crowds. Summer cars will be placed upon the line and run at intervals frequent enough to handle the crowds expeditiously.

Everything is in readiness for the opening of the big fair tomorrow.

LOOKING AFTER FRANCHISE

P. A. RANDALL OFF TO AUBURN AND GARRETT.

Northern Traction Measure Comes Up Before Auburn City Council This Evening.

P. A. Randall left this morning for Auburn and Garrett in the interest of the franchise for the Fort Wayne and Northern Traction company, application for which was filed some time ago.

The Auburn city council will meet this evening to take up the measure, and it is felt that much depends upon the action of the Auburn councilmen. While the most friendly feeling has been manifested for the new line from Fort Wayne, another application recently filed there may complicate matters.

This is a movement to construct an east and west system through De-Kalb county, having an eastern terminal at Toledo, and the company has attorneys on the ground looking after its interests. While the plan appears to be somewhat visionary, it is said that the promoters are actively at work after franchises along the proposed route, and just what disposition will be made of the situation remains to be seen. Mr. Randall will also visit Garrett before returning.

CONFER ON LIGHT FRANCHISE.

General Superintendent J. J. Wood and Secretary Hunting, of the Fort Wayne Electric company, accompanied by J. W. White and H. J. Miller, are again in conference with the board of public works this afternoon talking over the proposed franchise for the Electric company. There is little difference between the two representations and while the conference today is not expected to determine anything definitely it will be likely to have some effect in fixing the terms of the ultimate agreement. The board started out on a basis of about $70 per light per year, which was met by a proposition from the company on a sliding scale which now brings the cost of service per light down to about $80 per light. The board accepted a statement which practically raised their concession to about $75 per light, so that really there is now not much difference. The life of the franchise was asked for at forty years, but thirty-five has been practically agreed upon. Today's conference will possibly fix the basis more closely than it has ever before reached. Other business before the board is of a purely routine character.

MR. HENCH IMPROVING.

While not yet out of danger, Councilman George R. Hench is much improved and his physician states that he is doing much better than was expected. Mr. Hench's pulse and temperature are normal and he is able to recognize his family.

LED BY A WOMAN

CHINESE BOXERS RAMPANT IN SZU CHAN PROVINCE.

DEPREDATIONS INCREASING

TEN THOUSAND UNDER BANNER OF THE AMAZON.

HUNDREDS SLAIN BY THEM

PRINCE TUAN AMONG THOSE INCITING TROUBLE.

Victoria, B. C., Oct. 6.—Advices have been received from China of the increase in boxerism both in Sze Chuen and Chi Li. In Sze Chuen the boxers, 10,000 strong, attacked Cheng Tu, the provincial capital, and there were some sanguinary fights in the streets. The boxers were held in check by the imperial forces and, a report being proclaimed that reinforcements were coming for the garrison, the boxers fled from Cheng Tu and encamped at Shippontan, where earthworks had been thrown up. The boxers of Sze Cheun are led by a woman, Liao-Kuan-Yin, who is alleged to be one of three sisters who were arrested at Tien Tsin during the rebellion of 1900, it being said that they were "the boxer goddesses." Letters from Prince Tuan, Yung Lu and other boxer leaders were found in their possession. This woman, who is described as being handsome, had attracted 10,000 boxers to her standard.

The Chung Kiang correspondent for the North China News says:

"She is the most powerful rebel in Sze Chuen."

It is estimated that 1,500 native Christians have been killed in this province. In Chi Li the boxers are secretly drilling every morning before daylight, even in the vicinity of the capital.

CONFER DEGREES ON FORTY.

The Catholic Benevolent League of Indiana will confer degrees on a class of forty in St. Mary's school hall on Wednesday evening. Next Sunday the council will run a special train to Lafayette, leaving the city at 7 a. m., where they will confer degrees on the Lafayette, Frankfort and Tipton lodges. The initiation Wednesday night will be in the nature of practice work for the degree team.

THREE NEW CASES.

Three new cases of scarlet fever were reported to Health Commissioner MacBeth this morning. They are located at Nos. 398 Force street, 2128 John street and 1105 West Jefferson street. A case of diphtheria is reported at 2102 Smith sareet.

LOCAL LINES.

J. B. Olds went to Dayton this morning.

Miss Lena Allman, of Huntington, is visiting relatives in the city.

Born, to Mr. and Mrs. George Brockhous, on the Lima road, a son.

Mrs. M. Melsheimer, who spent the summer at Wequetonsing, arrived home last Saturday.

Mrs. Strawbridge, of Bucyrus, Ohio, is visiting her son, C. T. Strawbridge, of East Wayne street.

Mrs. J. E. Gaskins and her sister have gone to their former home, Terre Haute, Ind., for a visit with relatives.

A meeting of Trinity Epworth league will be held this evening at the home of Miss Frase, 6122 West Third street.

Mrs. Frank Allen and daughter, of Memphis, Tenn., are in the city, the guests of Mrs. Allen's sister, Miss Mabel Franzheim.

Mrs. E. M. Hall and daughter, Hazel, have gone to Parsons, Kan., to see Mrs. Hall's sister, Mrs. Mary Brown, who is said to be dangerously ill.

Mrs. Bert Starkel will entertain the members of the Social club at her home, 327 Brackenridge street, tomorrow afternoon, from 2 to 5 o'clock.

Col. and Mrs. J. H. Fry and daughter, Katheryn, have returned from Buffalo, where they were the guests of Mrs. Fry's mother and other relatives for two weeks.

Miss Mary Koester pleasantly entertained a number of her friends Saturday evening at a taffy pull. High prizes were won by the Misses Dollie Ryan and Celia Waterhouse.

Miss Anna M. Philley gave a dinner party yesterday in celebration of her birthday anniversary. The guests were Anna Virginia Philley, Anna Mary Philley and Dorothy Anna Schulz, namesakes and nieces of Miss Philley, and Master Elliott Schulz.

A nerve tonic never equaled

This shaped box—no other.

Stick a Pin Here

if you think that you will want some money.

We make loans on furniture, pianos, horses and wagons, buggies and other like security. Your goods are left in your possession and you have the use of both money and goods.

WE MAKE LOANS FROM $5.00 TO ANY SUM.

50 cents weekly payment on $25.
$1 weekly payment on $50.
$2 weekly payment on $100.

You can make payments monthly, also, or almost any way convenient to suit yourself.

All our business is private and confidential. Our offices are so arranged that you may be waited on privately.

No trouble for us to give you full particulars as to our plans of making loans, and it will be no expense to you.

INDIANA MORTGAGE LOAN CO
ROOM 3 ARCADE,
Facing Berry St.

Office open
Saturday evenings
From 7 to 9.
Home 'Phone 995.

MASONIC TEMPLE.

TUESDAY MATINEE AND NIGHT. OCTOBER 7TH.
Al. W. Martin Presents His Big Scenic Revival of

"Ten Nights in a Bar Room."

With magnificent scenic embellishment. Cast of Forty People. Grandest Revival of the Age. Grand Parade at Noon.
MATINEE—10c and 25c.
NIGHT—10c, 20c, 30c and 50c, no higher.

WEDNESDAY, OCTOBER 8.

Fun for the People.

TWO "MARRIED MEN."

FARCE; VAUDEVILLE.

Popular Prices—25c, 35c and 50c.

THURSDAY, OCTOBER 9.

—It's Up to You.—

FITZ & WEBSTER'S

Funny Fellows and Pretty Girls in

"A BREEZY TIME"

No Advance in Prices—25c, 35c and 50c.

FRIDAY, OCTOBER 10.
A Comedy by Willie Collier,

WOULD YOU FOR $5,000,000?

Introducing
GEORGE PARSONS,
Assisted by a Remarkable Company, including Maud White Isabelle Urquhart, Clarence Handside.
Prices—25c to $1.50. Seats now on sale.

SATURDAY, OCTOBER 11.
Matinee and Night.
BROADHURST & CURRIE
Present a Superb Scenic Production of

"SWEET CLOVER"

With
OTIS B. THAYER,
BLANCHE HALL
And an Excellent Company.
Matinee—15, 25 and 50. Night—25, 50, 75 and $1.00.

J. C. Peltier.

Undertaker and Embalmer.

NO. 17 WEST WAYNE ST.

FIREMEN'S CONVENTION OPEN

DELEGATES IN SESSION AT RANDALL HALL.

Eighty Respond to Roll Call This Morning—Mayor Berghoff's Address of Welcome.

The fifth annual convention of the International Union of Stationary Firemen opened this morning in Randall hall with eighty delegates present from all parts of the United States. President Joseph W. Morton, of Chicago, called the convention to order at 10 o'clock.

WELCOMED BY THE MAYOR.

The roll of delegates was first called, and was followed by an address of welcome by Mayor Henry C Berghoff, who said in part:

Mr. President and Delegates: It is always an honor for me to welcome to this city strangers interested in humane work, and I must say that your work is such, therefore I assure you that I voice the sentiments of this entire community when I say to you welcome to Fort Wayne, and I sincerely hope that your meeting will bring about lasting good results.

"You are engaged in the work of elevating not only the social, but also the physical condition of your members, and those affiliated with you. First, by protecting yourselves and families against the numerous advantages united capital threatens to take of you, and secondly for the purpose of elevating the social standing of each member by fraternal intercourse, and the adherence to a standard time of labor.

"It is well for you, in these doubtful times when the almighty dollar has practically become the god of the universe, to unite into a solid body to fight your battles, and it is not only well, but a solemn duty you owe to yourselves and families to do so.

"United you stand, divided you must fall. Unity of interest is absolutely the foundation of your success. Every individual member of your society is like a single thread of a cable, singly without strength, but woven together into a mighty cable, it will move the most powerfull structure. As long as the employers of labor are united into a strong, financial body, it is your duty to follow their example of unity.

"Capital and labor should be faithful partners in their common interests, each recognizing the value of the other. Capital should not be despotic, as it is shown to be, in the coal strike, but a means to do good to all. Labor should be reasonable, recognizing the value of capital and demanding only such share of its profit as is just and right. Capital is created to do the most good to all mankind, and not to starve the miners into an unjust submission and incidentally freeze the rest of the people, injuring trade and commerce and making life disagreeable for all the rest, but this is not in harmony with the views of the operators, as can be easily judged from the fact that today J. Pierpont Morgan, the head of the shipping trust and the grand marshal of the coal trust, is importing fifty million tons of coal from Wales, ostensibly to save the dear public, but actually to starve the miners.

"This is wrong. The natural resources of the country should be an open field to the energy, genius and the good of all people, and should never be permitted to accumulate in and be controlled by the hands of a few. But how is it today? All necessaries of life are in the hands of a few, and we are drifting gradually towards a nation that will, if matters continue, be composed of millionaires and white slaves, all depending upon the will of a favorite set. Not a titled aristocracy, but a money plutocracy.

"Is this condition of affairs to continue? United labor organizations have it in their power to say whether it shall or not. It is your duty by united action to voice your sentiment in public affairs. Use every honest means to carry them out, and assist your brethren in distress. I hope this meeting will not only be beneficial to this interest, but also to the world at large, and therefore I wish you again a hearty welcome."

UNION LABOR'S WELCOME.

At the conclusion of Mayor Berghoff's address President Henry Cohen, of the Fort Wayne Federation of Labor, welcomed the convention in behalf of that body, after which John Werkman, president of the Barbers' union, made an address. President Morton responded briefly, thanking the speakers for their welcoming words and expressing the appreciation of the firemen at the reception given them.

The only business transacted this morning was the appointment of a committee on credentials, consisting of Delegates J. Holland, of New York; J. Hulbert, of Minneapolis; E. Crawford, of Holyoke, Mass.; E. Smith, of Toledo; J. C. Mitchell, of Fort Wayne. This committee presented a report at this afternoon's meeting, which was called to order at 3 o'clock.

URGE THE REFERENDUM.

The executive board has prepared a report recommending that the holding of national conventions be abolished, and that the referendum system be substituted, matters of importance being submitted to the local unions for voting. A majority of unions favor the referendum system and the present convention may be the last of its kind. Another matter to claim the attention of the convention will be the extension of sympathy and financial aid to the striking anthracite coal miners in Pennsylvania.

The convention will probably remain in session until Friday.

ABOUT THE COURT HOUSE.

Mary E. Johnson got quick action on a petition for divorce from Richard M. Johnson on Saturday. The petition was filed after dinner and within an hour the petitioner was divorced.

Ed. Nicodemus, recent docket clerk in the superior court, left this morning for Anderson, Ind., to commence his duties as organizer for the Fraternal Assurance company.

The papers in the case of Charles Methley were returned this morning from Richmond properly signed for his acceptance for treatment at the Eastern hospital for the insane. He will be escorted to the asylum tomorrow.

This is the first day of the October term of the county commissioners. The board today is giving exclusive attention to liquor licenses of which seventeen have been filed and no remonstrances.

Among the little suits filed on Saturday was one to quiet title, the plaintiff being Charles W. Thurman and the defendants S. E. Morss, W. R. Nelson et. al. Years ago Messrs. Nelson and Morss were the proprietor of The Sentinel. Today Mr. Nelson is the millionaire proprietor of the Kansas City Star, and Mr. Morss, while not a millionaire, is one of the wealthiest of the stockholders in the Indianapolis Sentinel.

The superior court was in session only a short time this morning. The jury reported at 1 o'clock and resumed hearing evidence in the case of Hursh vs. Grubb, on trial most of last week. It is expected that arguments in the case will be commenced during the afternoon.

In the circuit court this morning Christine Julliard was declared of unsound mind and incapable of managing her own estate, which consists mostly of an annuity of $400.

Judge O'Rourke this forenoon divorced Pearl H. Lawless from Miles Lawless and authorized her to resume her maiden name, Pearl H. Black.

In the circuit court this afternoon the trial of the cause of Smithley vs. Dick, on foreclosure of a mechanic's lien is being heard.

Mary A. Parham has commenced proceedings against Peter Mooney and a number of unknown heirs to quiet title to Fort Wayne real estate.

LEADER VANISHES

(Continued From First Page.)

months ago at the instance of the president.

BUT FOUR MEMBERS THERE.

It was notable that only four of the members of the cabinet were present. This, however, was significant only of the fact that three of these four were lawyers and that the issue involved was one which called for the deliberation of trained legal minds. The fourth cabinet officer, Postmaster General Payne, had taken a prominent part in the preliminary conferences over the coal situation which led up to the conference with the coal operators and miners' representatives on Friday, and besides, had a lifelong identification with corporate interests which are involved in the present question.

The president, in expressing his views at the outset of the conference, talked earnestly and showed a deep feeling. His voice at times could be heard downstairs. Several times during the conference Secretary Cortelyou was summoned into the room and directed to prepare certain matters for the consideration of the president and of his advisers. This was taken to indicate that some action of one nature or another was about to be consummated.

CHAS. A. BOOKWALTER

Formerly of Fort Wayne, now mayor of Indianapolis, sends us the following attestation:

Executive Department,
City of Indianapolis,
Charles A. Bookwalter, Mayor.
March 17th, 1902.

Rundell Proprietary Co.,
Fort Wayne, Ind.:

Dear Sir:—I secured three bottles of your Rheumatic Cure for my father, who was suffering with inflammatory rheumatism, and am pleased to say that he secured almost immediate relief and has been fully cured. I remain,

Yours very truly,
C. A. BOOKWALTER,
Mayor of Indianapolis.

All leading druggists sell and guarantee Rundell's Rheumatic Cure.

TOOK FATAL TURN QUICKLY

WABASH MAN DIES SUDDENLY AT ST. JOSEPH HOSPITAL.

Jonathan Lewis Expires at Advanced Age—Mrs. Arens Succumbs to Paralysis—Other Deaths.

Abraham Lincoln Thompson, whose home was at Wabash, Ind., died very suddenly at St. Joseph hospital at 2 o'clock Sunday afternoon, and friends who had come to the city to spend the day with the patient under the impression that he was improving nicely, had a sorrowly journey back to their homes.

Mr. Thompson was brought to the hospital two weeks ago to undergo a surgical operation for relief from abscess on the brain, with which he was suffering. The operation was performed, and every indication pointed to the complete recovery of the afflicted man. Yesterday morning Thompson's wife and daughters arrived from Wabash elated at the prospects for the recovery of the patient. About noon Sunday, however, a heart clot formed, and the enfeebled constitution was unable to throw it off. Death occurred within a short time.

Mr. Thompson's age was 42 years. The remains were prepared for burial and taken to Wabash on an evening train.

LEWIS.

Jonathan Lewis, eighty-four years of age, died Sunday morning at the home of his son, William E. Lewis, 528 West Main street, from senile exhaustion. Mr. Lewis was a native of Ohio and during his active years was a lumber merchant and manufacturer. He came to Fort Wayne in 1882 and has made his home with his son, who is a traveling salesman for Muellering Bros. & Millard.

Mr. Lewis had long been in feeble health, due to his advanced age. But two months ago his aged wife died as the result of a ruptured artery sustained in a fall in the yard at her home. The surviving children are W. E. Lewis, of this city; Joseph Lewis, of Monroeville; James T. Lewis, of Mulhall, Okla.; Mrs. J. B. Hedges, of Burch, S. D., and Mrs. S. A. Price, of Butler, Ind.

Funeral services will be held from the residence at 3 o'clock Tuesday afternoon and the interment will occur at Lindenwood.

The pall bearers will be H. C. Schrader, S. B. Hartman, J. H. Bilderback, Joseph Mommer, George Wilson and John Diether.

CHRISTMAN.

John W. Christman, of Van Buren, died Sunday at St. Joseph's hospital from a complication of diseases. Mr. Christman was a son of Nicholas Christman and was born and reared in Pleasant township, this county. For several years he was in business on Broadway, this city.

The surviving relatives include three brothers and four sisters—Jacob Christman, of Lake township; Peter and Lewis Christman and Mrs. Garrett Harber, of Pleasant township; Mrs. Nicholas Kinder, of Arcola; Mrs. M. Steinbacher, of Sheldon, and Mrs. H. Reinewald, of this city.

The body was removed to the home of Mrs. Reinewald and will be taken from there Tuesday afternoon at 2:30 o'clock to the home of Mrs. Harber, on the Bluffton road, eight miles south of the city, and funeral services will be held Wednesday morning at 9:30 o'clock at the Catholic church in Sheldon.

ARENS.

Mrs. Theekla Arens, seventy-four years of age, died late Saturday afternoon at the home of her son, Herman Arens, 1011 Clay street, as the result of a stroke of paralysis which she sustained at noon on Friday.

Mrs. Arens was a native of Esterwegen, Germany, came to Fort Wayne in 1874, and had lived here continuously since that time. The surviving children are Herman and Henry Arens, of this city; Edward Arens, of Flint, Mich.; Mrs. Margaret Detterman, of Cincinnati, and two other daughters residing in Germany. Mrs. Arens was a member of St. Mary's Catholic church and of the Rosary sodality.

Funeral services will be held Tuesday morning at 8:30 from the residence and at 9 o'clock from St. Mary's church.

WHETZLER.

John Whetzler, whose home was at Ada, Ohio, died shortly before noon today at Hope hospital, where he had been under treatment for appendicitis. Mr. Whetzler was a night-watch, 45 years of age, and leaves a widow and two children.

The remains were removed to the Peltier undertaking rooms and prepared for burial. They will be taken to Ada tonight.

FUNERAL ANNOUNCEMENTS.

Felger.—Funeral services of Miss Anna C. Felger, whose death was noted in The Sentinel Saturday, will be held Tuesday morning at 10 o'clock from the residence, two miles north of Arcola, and at 11 o'clock from St. John's Lutheran church in Lake township. Miss Felger was twenty-one years of age, the daughter of Mr. and Mrs. David Felger, and was born and reared in Lake township. Death was due to impoverishment of the blood. She was a most estimable young lady and had a wide circle of friends.

The Rurode Dry Goods Co.

A Superb Exhibit

Visitors to Our Great Store

Will find a complete exposition of all the new and smart styles in merchandise for

Fall and Winter

Every department is filled with seasonable goods, attractive in style, quality and price. Fine things, of course, for those who want them, but an abundance of good things at the most moderate prices. Everything, expensive or cheap, reliable in quality and priced as low as possible.

You Are Invited

to go all through the store, look, admire, ask questions, you will be welcome whether you wish to buy or not.

First Floor Attractions

Dress Goods, Silks, Linens, Hosiery, Gloves, Men's Furnishings, Underwear, Corsets, Flannels, Blankets, Linings, Trimmings, Laces, Ribbons, Handkerchiefs, Neckwear, Art Goods, Jewelry, Leather Goods, Stationery, Books, Domestics, Cloths, Notions, Fancy Goods, Toilet Articles and Perfumery.

Second Floor Attractions

Our magnificent Cloak Room, showing all the latest creations in Suits, Coats, Jackets, Waists, Skirts and Furs. Our China department with a gorgeous showing of China, Crystal Cut Glass, Lamps, Art Ware and Bric-a-brac.

Third Floor Attractions

The Finest Carpet Room in the state with an unequalled collection of Carpets, Oriental Rugs, Domestic Rugs, Lace Curtains, Drapery Curtains, Curtain and Drapery materials, etc.

SPECIALLY PRICED ATTRACTIONS
EVERY ONE A BARGAIN.

54-inch Homespun Cheviot Suiting, one of this season's most stylish fabrics, brown and gray mixtures ..... 65c A YARD
50-inch Zibeline Suiting in all popular shades, a cloth well worth $1.25 a yard, here ..... $1.00 A YARD
Crepe Rajah Fancy Waist Cloths in a great variety of pretty styles, the value for ..... 10c A YARD
100 pieces Outing Flannel, choice, light and dark styles, well worth 6½c, our special price ... 5c A YARD
Twilled Outing Flannel, something new, the styles are pretty, the price is right ..... 10c A YARD
100 dozen fine all-linen Huck Towels, extra size, with initials, price has been 35c, now ..... 25c EACH
L'Art Nouveau Towels, something entirely new and very handsome, only here ..... $1.25 EACH
Women's Mercerized Black Satin Petticoats, ruffled, pleated and flounced, well made, many styles to pick from ..... $1.00 EACH
A big lot of Normandy Laces, Edgings and Insertings, pretty patterns, worth up to 25c a yard, pick them out at ..... 10c A YARD
Women's Full-Fashioned Seamless Fast Black Hose, high-spliced heel and double sole .. 3 PAIRS FOR 50c
50 Taffeta and Peau de Soie Silk Waists, all sizes and all popular shades. Try to match them, $3.98 EACH
35 Tailor-Made Suits, in Cheviots, Coverts, Venetians, etc., Eton, Blouse, Single and Double-Breasted Jacket styles worth up to $15.00 ..... $7.50 EACH
25 dozen Wrappers in Prints, Percales and Flannelette, liberal in cut, nicely made, all good styles ..... 79c EACH
50 rolls Ingrain Carpets, in choice patterns and colorings. You can't match them anywhere for less than 50c a yard, our price ..... 40c A YARD
New line of Tapestry Brussels Carpets, with borders to match unusual value ..... 55c A YARD

The Rurode Dry Goods Co.

MARRIAGE LICENSES.

John E. Ridley and Martha A. Allen.

Pearl E. Dennis and Lola A. Smith.

Try The Sentinel Want Column.

LOCAL LINES.

The Emanuel Choral society will hold a meeting at 8 o'clock tomorrow evening.

The Cheerful Aid society will meet with Mrs. Crawford, 617 Poplar street, Tuesday afternoon.

Sanberg Colton, who was badly injured by falling down stairs several weeks ago at his store on West Main street, is now able to be up.

Justice France and Dr. G. B. McGoogan leave this evening for Indianapolis as delegates to the meeting of the grand lodge of Knights of Pythias, which convenes there tomorrow.

Great Fort Wayne Fair begins Tuesday. Admission, 25c.

Miss Eliza Leach and her guest, Miss Beatrice Coombs, of Jeffersonville, have returned from a brief visit in Chicago.

TO CURE A COLD IN ONE DAY
Take Laxative Bromo Quinine Tablets. This signature on every box. 25c.

William Doehrman, jr., of Chicago, is spending a few days visiting in the city. Mr. Doehrman is secretary of the Chicago branch of the Interstate Construction company, and formerly lived here.

The Ladies' Society of Bethany Presbyterian church will give a social and entertainment at the church Tuesday evening. Admission, 10c. 4-2t

PROFESSIONAL.

DR. MARY WHERY,
PHYSICIAN AND SURGEON.
Office and residence, new number 320 Madison street.
Specialty—Diseases of Women.
Telephone 470. Office hours, 9 a. m. to 3:30 p. m. and 7 to 8 p. m.

The Pennsylvania Station.

Pennsylvania Lines.

Trains Run by Central Time.
*Daily. †Daily, except Sunday.

FROM FT. WAYNE TO	LEAVE	ARRIVE
Valparaiso and Chicago,*	* 2 25 am	* 3 20 am
Plymouth and Chicago,*	* 5 25 am	* 7 35 pm
Chicago *	* 4 43 am	* 9 32 pm
New York and Wash'n,*	* 5 30 am	* 3 29 am
Youngst'n and Pitts'g,*	* 5 30 am	* 8 20 am
Crestline and Lima, *†11 25 pm		†11 55 am
Canton and Pittsburg, *†11 20 pm		* 4 10 pm
Valparaiso and Chicago, †12 15 pm		†12 30 pm
Valparaiso and Chicago, †12 15 pm		†12 25 pm
Crestline and Alliance, †12 50 pm		* 8 20 am
Plymouth and Chicago,* * 4 15 pm		* 7 35 pm
Lima and Crestline, †7 05 pm		* 7 15 pm
New York and Wash'n,* * 7 45 pm		* 4 10 pm
Pittsburg and Phila, *†7 45 pm		* 4 10 pm
Pittsburg and Phila, * 8 20 pm		* 4 50 am
Pittsburg and Phila, * 4 20 pm		*10 25 am
New York and Wash'n,* * 4 20 pm		*10 25 am
Valparaiso and Chicago, *10 55 am		* 4 15 pm
Valparaiso and Chicago, 7 30 pm		*11 20 pm
Pittsburg and N. Y. * 3 25 pm		* 5 15 am

GRAND RAPIDS & INDIANA RY.
In Effect Sept. 23, 1902.

NORTH BOUND.	
*For Grand Rapids and north	2:20 am
†For Grand Rapids and north	5:00 am
†For Grand Rapids and north	4:20 pm
†From Richmond arrives	8:40 am
SOUTH BOUND.	
*For Richmond and Cincinnati	11:35 pm
†For Richmond and Cincinnati	6:35 am
†For Richmond and Cincinnati	12:30 pm
†From Grand Rapids arrives	9:00 pm

*Daily. †Daily except Sunday.

WABASH

REVISED TIME TABLE.

Trains carrying passengers leave Fort Wayne as follows.

SCHEDULE JULY 13th, 1902.
Note Important Changes.

EAST.	DEPART.
No. 2. New York Limited, S.D.C.	4:20 a. m.
No. 22. Toledo Local Express	9:07 a. m.
No. 8. Buffalo Fast Mail, S.D.C.	9:30 a. m.
No. 6. New England Express	11:01 a. m.
No. 11. Montpelier and Toledo Exp.	4:10 p. m.
No. 4. Continental Limited, S.D.	4:30 p. m.
No. 24. Atlantic Express	6:00 p. m.
No. 50. Toledo Special, Sunday only	7:22 a. m.
GOING WEST.	
No. 9. Kansas City Fast Mail, S.D.C.	9:00 a. m.
No. 7. St. Louis Day Express	9:12 a. m.
No. 1. Continental Limited, S.D.	11:20 a. m.
No. 11. Toledo & Butler Accom., Arr.	11:40 a. m.
No. 5. Government Fast Mail	6:15 p. m.
No. 25. Toledo Local Exp., Arrive	8:25 p. m.
No. 3. St. Louis Limited, S.D.	9:50 p. m.
No. 51. Fort Accom., Sunday only	11:00 p. m.

EASTBOUND SERVICE.
Trains 2, 4, 8 and 11 run via Montpelier.
Trains 6, 22, 24 and 50 run via Toledo.
WESTBOUND SERVICE.
Trains 1, 3, 9 and 11 run via Montpelier.
Trains 5, 7, 25 and 51 run via Toledo.
HIGH CLASS THROUGH SERVICE.
No change of cars to Detroit, Buffalo, New York and Boston on Trains 2, 4 and 8. Through Pullman Sleepers.
No change of cars to St. Louis on trains 1, 3, 5, 7 and 9.
No change of cars to Kansas City on train 9. Pullman Drawing Room Sleeper and Wabash Reclining Chair Car (seats free) to Kansas City daily, connecting in Union Depot with the Great Overland Train for Denver, Salt Lake City and Pacific coast points.
All Trains Daily.
S. Sleeper. D. Dining Cars. C. Chair Car.
For tickets and other information apply to
R. G. THOMPSON,
Both Phones, No. 6. Passenger & Ticket Agent.
WORLD'S FAIR, ST. LOUIS, 1904

C. H. & D. RAILWAY.
Operating F. Ft. W. & W. Ry.

ARRIVE	LEAVE
2 Accom. 10:40 am	No. 1 Mail... 6:10 am
4 Mail.... 7:10 pm	No. 3 Accom. 1:40 pm
88 Freight 3:50 am	No. 85 Freight 6:00 am

All trains daily except Sunday.
Trains 2 and 4 make direct connections for Cincinnati and intermediate points, and 3 and 5 with trains from the south.
J. C. WILSON, G. T. A., Queen City Bldg., Cinn.

9-3-1-952

All trains arrive at and depart from Grand Central Passenger Station, Chicago.
Uniformed Colored Porters attend passengers holding first or second class tickets in day coaches on thru trains, insuring scrupulously clean cars enroute.

All Nickel Plate Passenger Trains Daily.

EASTBOUND FROM FT. WAYNE.	DEPART
Standard Express, No. 2	2 25
Nickel Plate Express, No. 2	2 15
Eastern Express, No. 4	7 55
Local Freight	17 25
WESTBOUND FROM FT. WAYNE.	DEPART
Standard Express, No. 3	2 25
Western Express, No. 1	12 10
Nickel Plate Express, No. 3	1 45
Local Freight	17 00

†Daily except Sunday. Lake time A. M. Lake time P. M.
Thru Drawing Room Sleeping Cars on Nos. 2 and 3 to Cleveland, Erie, Buffalo, New York and Boston; on Nos. 1, 2 and 3 to Chicago.
Meals served at "Nickelette" Dining Stations on American Club Plan and a la Carte in Nickel Plate Dining Cars at opportune meal hours.
For rates and information, address C. A. Asher, D. P. A., Ft. Wayne, Ind.

L. N. & M. V. TIME CARD. In effect Sept. 6, 1901.

Southbound.	Arrive.
456 Express and Mail	11:05 am
462 Local Freight	2:50 pm
410 Express and Mail	8:45 pm
Express and Mail	6:45 pm
Northbound.	Depart.
463 Local Freight	6:25 am
457 Express and Mail	11:54 am
459 Express and Mail	3:44 pm
Express and Mail	8:50 am

All trains daily except Sunday.

L. E. & W. RY. TIME TABLE.
In effect Nov. 11, 1901.

DEPART.	
No. 41 Express daily except Sun.	6:25 am
No. 19 Ex. and Mail daily ex. Sun.	11:15 a.m.
No. 55 Ex. & Mail daily ex. Sun.	4:35 pm
No. 45 Ex. Sunday only	6:00 pm
ARRIVE.	
No. 42 Express daily except Sun.	11:20 am
No. 20 Ex. & Mail daily ex. Sun.	2:20 pm
No. 18 Ex. & Mail daily ex. Sun.	10:25 pm
No. 46 Ex. Sunday only	10:15 am

Ft. Wayne & Southwestern Traction Co.

Cars leave corner of Pearl and Harrison streets for Aboite, Roanoke, Huntington, Andrews, Lagro and Wabash every hour, 6 a. m. to 10 p. m., with the exception that the 9 and 10 o'clock cars run only as far as Huntington. First car leaves Fort Wayne on Sunday morning at 7 a. m. Phone "Home" No. 319.

Bon Ami

Contains no acid or alkali to injure the hands or surfaces.

HOW TO BORROW
MONEY
WHEN YOU HAVE
A GOOD POSITION.

The fact that you earn a regular salary and hold a permanent position with a good concern is sufficient inducement for us to advance you money. Everything private and confidential. We have a special private office.

ROOM 3 ARCADE,
Facing Berry St.

Saturday evenings office open from 7 to 9.

REMOVAL!
Dr. J. M. Rosenthal,
DENTIST,
Has moved his office from 72 South Harrison St. to 209 W. Berry, Flick building. Phones, 1327 Main; residence, 287 Main.

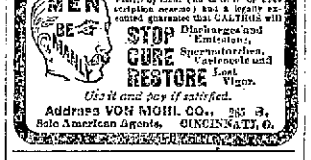

A. Hattersley & Son,
PLUMBERS,
STEAM AND
GAS FITTERS,
48 E. MAIN ST.,
FORT WAYNE, IND.

..Troy Laundry..
Our process is the very latest, up-to-date, and we are always the first to adopt the new devices for improving our methods and grade of finished work. If not a patron already, try us and be convinced. Both 'phones, 160. 18 and 20 Pearl street.
F. L. JONES & CO., PROPS.

DR. S. H. HAVICE.....
Practice limited to diseases of
EYE, EAR, NOSE AND THROAT
26 W. WAYNE ST.
GLASSES ADJUSTED.
Office hours from 8 to 12—1 to 4 p. m. Office phone 252; residence, 1117.

Out Lots

I now offer the 120 acres on Walton avenue immediately south of the Lutheran college land, price $24,000 for the entire tract, $200 per acre, which will retail out at $400 per acre. Good opportunity to double your money. Terms easy, small payment down, long time on remainder. When we cleared off the very heavy timber on this rich land, many years ago, 900 thrifty young shade trees were left for outlot purposes, all of which are still there and growing. The population of Fort Wayne is steadily increasing and a still more rapid growth is now about to develop.
HENRY M. WILLIAMS

DENTISTS.

DENTISTRY.
Painless Dentistry. Warranted Work. Moderate charges. Get the best.
U. S. Dental Parlors,
Drs. J. A. and J. W. Williams, Mgrs.
'Phone 1178.
68 Calhoun St.

ALL AFFLICTED with a cough of long standing resulting from la grippe or weak lungs, or bronchitis, should try my cough and lung syrup, an old Indian remedy made of roots and herbs; it has never been known to fail. Call at 27 Fairfield avenue. 10-14-tf

FARMS BOUGHT, SOLD OR EXCHANGED.
One of the members of our firm will be at Dreibelbiss Abstract Office, Court street, Fort Wayne, Ind., on Saturday of each week. We buy farms for cash, sell on long time. Write for description list. For particulars address Sol. Mier Co., Bankers and Real Estate Dealers, Ligonier, Ind. 8-26-d&w-tf

LOCAL NEWS.

Mr. and Mrs. C. M. Jones are visiting in Chicago.

Edward C. Close has gone to Washington on a visit.

Edward Kolb, of Sacramento, Cal., is visiting in the city.

Mrs. E. C. Miller is spending a week in Washington.

M. C. McDougal is making a business visit in Pittsburg.

The E'Galantes will give a dance at the Wayne club October 31.

Born, to Mr. and Mrs. Norris Frame, of Boone street—a son.

Mrs. Frank Alderman has gone to Washington, D. C., on a visit.

Miss Edna Rottman is visiting in Adrian, Mich., for a few days.

A. R. McCurdy has returned from an extended visit in the south.

Frank Noll, of Indianapolis, formerly of this city, spent Sunday in this city.

Mr. and Mrs. I. Florsheim, of Chicago, are guests of Mrs. Pauline Oppenheim.

Born, to Mr. and Mrs. Thomas Seibold, of 1747 Franklin avenue—a daughter.

Rev. and Mrs. John Chenoweth, of Cincinnati, are guests of Dr. and Mrs. Henry Read.

Mr. and Mrs. Frank Jenkinson, of Richmond, are guests of Mr. and Mrs. Will Jenkinson.

I. M. Hallenstein, of the Fort Wayne Outfitter's company, is in Chicago on business.

Miss Maud Deader, of Auburn, and Roy Hasselman, of Purdue, were guests over Sunday of Miss Mattie Miller.

The first fall meeting of the Athena club will be held at the home of Mrs. W. H. Windsor Tuesday afternoon.

Magdaline Mungovan, daughter of Frank Mungovan, broke the little finger of her right hand while at play Saturday.

Mesdames Etta Kuntz and Charles Spangler will be in charge of the contest for Ladies of the Maccabees to-morrow night.

The alumni association of Hope hospital training school will hold a meeting at the hospital parlors Tuesday afternoon at 4 o'clock.

Rev. A. H. Bailey, of Sturgis, Mich., who was operated on at St. Joseph hospital by Dr. C. A. Stemen for appendicitis returned home on Saturday.

Mrs. M. N. Jacobs and daughter, Myra, have returned home to Pittsburg after a visit with Mrs. Jacobs' father, Samuel Heilbroner, of West Wayne street.

Mrs. E. F. Poore and Mrs. E. H. Caldwell will entertain the ladies of the South Side Pedro club and their husbands at the home of Mrs. Poore Friday evening.

Mr. and Mrs. Louis Fox and Miss Rose Fox will go to New York this week for an extended visit. Mr. Fox will take his horses and carriages for use during their stay.

Mr. and Mrs. Joseph Klopfer, of Dayton, Ohio, who have been visiting in the city, returned home today. They were accompanied by Miss Heilbroner and Samuel Heilbroner.

The Gaudemus club meets this evening with Frank Helker, on Washington boulevard, to make arrangements for the dance Wednesday evening, October 28, at the Mulquinn academy.

Will W. Bush has purchased the Fort Wayne book bindery and box factory, 281 East Columbia street, from George W. Winbaugh. Mr Bush has been Mr. Winbaugh's foreman for eight years.

Mrs. A. B. Trentman and daughter, Helen, have returned from a visit at French Lick Springs, and have as their guest Miss McLaughlin, of Cincinnati. Miss Trentman will go to St. Mary's-of-the-Woods this week.

Ellis Jenkinson, a lad living on DeWald street, collided with a carriage while coasting down the hill on Hoagland avenue on his bicycle. His forehead was badly gashed and he was painfully bruised about the body.

Miss Elizabeth Melville, of Detroit, who is to graduate next week from Hope hospital training school for nurses, will sail almost immediately thereafter for England, where she has a sister residing. Miss Melville will spend a year in Europe.

Olin J. Pond of New Haven, has purchased the Knode farm, in Adams township, and will occupy it at once. The farm contains 100 acres and the price paid is said to have been in the neighborhood of $10,000. Mr. Pond was formerly agent for the Wabash at New Haven and has lately been in the coal business.

Mr. and Mrs. W. E. Davis will attend the wedding of Miss Nellie Newell and Henry Gwynner, both of Pittsburg, which will take place at the home of the bride's sister, Mrs. Charles W. Cross, of Elkhart, on Thursday. Miss Newell is a daughter of the late Charles Newell, and resided in this city until a few years ago.

During this week, which immediately precedes the graduating exercises of Hope hospital training school, a number of social functions have been arranged in honor of the nurses. On Tuesday evening sixteen of the young ladies will be entertained by Mrs. Will Crighton at her home on Creighton avenue, and on Thursday evening the graduating class is to be entertained by Mrs. Frank Wright, of 915 Barr street.

NOTES OF THE GRIDIRON.

The Wolff foot ball team opened the season Saturday at League park in a game with the Goshen city team and defeated them by a score of 18 to 0. On account of the weather the crowd was unusually small. The Wolff team outweighed their opponents fifteen pounds to the man, but the visitors were game and held the home team for downs four times. Both teams were very green, especially Wolff's, but with a little more practice the home team will be with out equal in northern Indiana. Left Tackle Davis, of the Wolff team, was the star of the day and put up a game that was a pleasure to watch. Henderson and Long, of the Wolff team, and Full Back Daub, Left Half Back Finney and Left End Donovan of the Goshen team, deserve special mention. The halves were filter minutes in length. Wolff's scoring a touchdown in each half and Captain Long put the pigskin between the uprights handily both times. The line-up was as follows:

Wolff.	Position.	Goshen
Ellison	C	Lehman
Schultz	R. G.	Kinney
McBennett	L. G.	Weatherhead
Aldrich	R. T.	Forney
Davis	L. T.	F. Murrice
Hickman	R. E.	Walters
Shreve	L. E.	C. Donovan
Miller	Q. B.	J. Donovan
Long	R. H. B.	C. Morrice
Henderson	L. H. B.	Finney
F. Schultz	F. B.	Daub

Referee—Brown. Umpire—Evans.

—Games Saturday.—

Princeton, 23; Lehigh, 0.
Yale, 23; Amherst, 0.
Michigan, 48; Case, 6.
Georgetown, 4; Annapolis, 0.
Harvard, 23; Bates, 0.
Pennsylvania, 17; State, 0.
Chicago, 5; Knox, 0.
Columbia, 28; Rutgers, 0.
West Point, 5; Tufts, 0.
Purdue, 40; DePauw, 0.
Cornell, 43; Union, 0.
Wisconsin, 24; Hyde Park High, 0.
Illinois, 28; Monmouth, 0.

SOCIETY WILL ENTERTAIN.

The Lutheran society of St. John's Lutheran church will hold its monthly business meeting at the school hall Tuesday evening, and at the close the program committee will give the following program:

Piano duet .....
Misses Christina Spiegel and ..... Hanna Bittler
Recitation .....Miss Ethel Lechler
Vocal solo ...Miss Minnie Vonderau
Dialogue—"Dr. Snowball" .....
Messrs. Ed Holzworth, Louis ..... Young, Martin Einsiedel
Reading of the Journal .....
..... Ed Jacobs
Pantomime—"Nearer, My God to Thee" .....
Miss Ethel Lechler, accompanied by Mrs. Oelke and Geo. Jacobs, jr.
Recitation ....Miss Anna Vonderau
Vocal solo ..... Mrs. Oelke
Piano duet .....
George Bittler and Geo. Jacobs, jr.
Tableaux—"Faith and Hope."....
Misses Addie Trautman, Pauline Spiegel, Clara Relling, Emma Beck, Elizabeth Masel, Elizabeth Ulmer.

CLUBS THIS WEEK.

Mrs. W. W. Barnett will be hostess for the Shakespeare club tomorrow afternoon. The third reading of the "Taming of the Shrew" will be given.

The Nineteenth Century club meets Tuesday with Mrs. H. G. Keegan. Mrs. Keegan will read a paper on "The Condition of the People in England."

The Women's Reading club holds its first meeting Tuesday afternoon at the home of Mrs. W. D. Page. "The Revolution and the War of 1812" will be discussed by Mrs. E. M. Wilson, and Mrs. Page will read a paper on "The Value of the Historical Novel."

B. E. Armitage, of Chicago, an art collector, is making a business visit in the city.

THE PROPER TREATMENT FOR A SPRAINED ANKLE.

As a rule a man will feel well satisfied if he can hobble around on crutches two or three weeks after spraining his ankle, and it is usually two or three months before he has fully recovered. This is an unnecessary loss of time, for in many cases in which Chamberlain's Pain Balm has been promptly and freely applied, a complete cure has been effected in less than one week's time, and in some cases within three days. For sale by all druggists. 8-14-2mo

Being vegetable, Satin-Skin does not cause or promote hair growth. A tissue-builder; it stops spreading of early wrinkles. 25c. Rurode's. b

SWITCHES.

All shades, qualities, lengths and weights. Prices from $1 to $15.
RODENBECK'S,
100 Calhoun. Lau Block.
13-sod-tf.

Sam Field, 76 Barr street, pays the best prices for old clothes.
18-eod-tf

Mrs. Austin's Pancake flour makes lovely brown cakes. Ready in a jiffy. 10-1-6t

FOR SALE.

FOR SALE—A cheap horse. Apply, 118½ E. Columbia. 1-12t

FOR SALE—New and modern residence on Pontiac street, near Calhoun, $2,300. W. E. Doud. 7-tf

FOR SALE—A well bred fox terrier pup, three months old. Apply at 2607 Broadway after 6 p. m. 9-24-tf

FOR SALE—Full corner lot and six-room house on Cass street; pavement paid; $2,200. W. E. Doud. 7-tf

FOR SALE—Cottage in Bloomingdale, $850; small cash payment and monthly payments. W. E. Doud. 7-tf

FOR SALE—Elegant West Berry street corner, and latest modern conveniences, $6,500.00. W. E. Doud. 7-tf

FOR SALE—A family horse; price, $60. Inquire at Indiana Furniture Co., East Main street, or 1312 Marion street. 30-tf

FOR SALE—Eight-room house with bath and lights, on Columbia avenue, to be sold at a bargain. W. E. Doud. 7-tf

FOR SALE—West Jefferson street house of eight rooms; good barn, splendid residence location; $2,400. W. E. Doud. 7-tf

FOR SALE—Nearly new six-room house, near Medical college, $1,600. W. E. Doud, over Old National bank. 7-tf

FOR SALE—Nine-room brick residence, thoroughly modern, between Calhoun and Webster streets; price given on application. W. E. Doud. 7-tf

FOR SALE—Or exchange for farm or city property, one of the best and handiest flouring mills in the city; part cash and trade. For particulars address Box 9, care Sentinel. 10-1-tf

FOR SALE—Ten-room modern house, central, $3,000; 5 to 10-room residences on car line, southwest, prices $1,200 to $2,500. F. G. Gauntt, Ninde block, cor. Berry and Harrison streets. 9-18-tf

FOR SALE—Bay pony, heavy with foal. Call at 3734 South Lafayette St. 4t2

FOR RENT.

FOR RENT—If you need money, read ad. on second page, first column. 7-30-tf

FOR RENT—Residence at 1034 West Washington street. Inquire at same. 5-2-tf

FOR RENT—Second floor offices in Arcade, central and convenient, $9 per month for suite of three rooms. 8-1-tf

FOR RENT—Residence and store room, 2008 East Washington street. Inquire of W. Doolittle, 1315 Calhoun street. 1-tf

FOR RENT—Several desirable houses and business rooms; will be pleased to show on application. W. E. Doud, over Old National bank. 7-tf

FOR RENT—Pleasant, furnished rooms, with board, bath and all modern conveniences; half square east of Calhoun, at 129 East Washington. 9-27-tf

FOR RENT—Lodge room can be had by parties desiring it on either Wednesday or Friday evening at very reasonable price; nice dancing floor in same building to rent on any Saturday afternoon or evening. Telephone 1082, new phone. 10-tf

FOR RENT—Nicely furnished rooms at 124 West Berry street, upstairs. 9-13-1m

FOR RENT—Two nicely furnished rooms, suitable for light housekeeping, at 405 West Jefferson street. 9-17-tf

FOR RENT—Nine-room house, 409 Brackenridge street, furnace, gas, hot and cold water. Inquire at same. 10-1-tf

FOR RENT—Nicely furnished rooms, with bath; also front room for light housekeeping. Apply, 22 West Main street. 9-3-tf

FOR RENT—Floral hall, Flick building, 209 West Berry street, suitable for lodges, wedding receptions and parties. G. W. Flick, Mgr. 9-27-tf

FOR RENT—118 Washington boulevard; 76 West Pontiac, modern; store room, 204 West Main; 1028 Garden street, modern; rooms, 1937 Fairfield avenue; 1231 West Wayne street; 817 St. Marys avenue. Schrader & Wilson, Agents. 9-10-tf

FOR RENT—Hall. Inquire at Carpenters' hall on Monday evenings, Tri-State building. 2-6t

FOR RENT—Seven room modern cottage, suitable for small family. Inquire, 416 E. DeWald St. 10-2-tf

FOR RENT—New 9 room house, with modern conveniences. Rent cheap to right party. Address box 8, care Sentinel. 4t2

FOR RENT—Suite of rooms, furnished, sitting and bedrooms; also rooms for light housekeeping, with bath. 201 W. Washington. 4-2t

FOR RENT—Half of modern double house, Fulton street, opposite Episcopal church; permanent tenant only. Address, H. W. Mordhurst, 812 Calhoun street. 2-4t

FOR RENT—Saengerbund hall for balls, concerts, lectures, fairs, etc.; largest and best equipped hall in the city; meeting rooms, $1.00. Inquire of Jos. Nussbaum, 828 Calhoun street. 6-6t

Excursions to the East

LOW FARE TO WASHINGTON, D. C., NEW YORK AND BOSTON VIA PENNSYLVANIA LINES.

To Washington, D. C., $12.70 round trip from Fort Wayne October 3d, 4th, 5th and 6th. Return limit October 14th, with privilege to extend until November 3d, 1902.

To New York $21.80 round trip from Fort Wayne October 3d, 4th, 5th and 6th, over direct route or via Baltimore and Washington with stop-overs at Baltimore, Washington and Philadelphia within the limit of tickets, October 14th.

To Boston $21.75 from Fort Wayne via all rail route, or $20.75 via rail through New York and steamers of Long Island Sound Lines, October 7th to 11th, inclusive, good returning until October 18th, with privilege to extend to November 12th, 1902.

For special information apply to John E. Ross, Ticket Agent of the Pennsylvania lines, Fort Wayne.
sep18-23-28 oct3-6

Two roots and the trunk of a fossil tree have just been unearthed at Bradford, England.

WANTED.

WANTED—Boy, 16 years old or over. Apply, Archer-Sprague-Vernon Co., North Harrison street. 9-25-tf

WANTED—Ladies and gentlemen for city and country, good salary and commission. Call today, rooms 22-23, upstairs, Arcade. 7-17-tf

WANTED—Dressmaking; shirt waists and lawn dresses a specialty; prices moderate. Call at 1117 Elmwood avenue, Lakeside. 7-25-tf

WANTED—Foreers, foundrymen, machinists; good men; good pay; permanent place in near western city. E. D. Willis, care of The Sentinel. 9-15-1m

WANTED—When you desire to buy, sell, trade or rent property consult F. G. Gauntt Real Estate Agency. Office open Saturday evenings. Ninde block, cor. Berry and Harrison streets. 9-8-tf

WANTED—To buy, one modern west end residence; will pay $4,000 to $5,500 cash, also want one 7, 8, 9 and 10-room central residences. F. G. Gauntt, cor. Berry and Harrison streets. 9-12-tf

WANTED—I have a cash purchaser for modern eight to ten-room house, between Calhoun and Broadway, Baker and Berry streets. Inquire at once. F. G. Gauntt, cor. Berry and Harrison streets. 9-5-tf

WANTED—To buy, two residences, worth $1,200 to $3,000, in Bloomingdale; also three in Nebraska, at $1,500 to $4,500. F. G. Gauntt, Ninde block, cor. Berry and Harrison streets. 9-5-tf

WANTED—Every man, woman and child to call at Citizens' Trust company, corner Berry and Clinton, and ask for one of the handsomest banks, furnished to all who desire to save money. Capital, $200,000; interest paid on deposits. 8-tf

WANTED—Man to learn barber trade, steady practice, qualified teachers, more experience in short time than years elsewhere; tools given, board included, wages Saturdays; established 1893; particulars and catalogue mailed free. Moler Barber College, Chicago, Ill. 12-5-tf

FOR SALE—Auction sale of household furniture at 204 West Third street. 4-2t

WANTED—To rent, a cottage of 4 or 5 rooms. Address, Cottage, care Sentinel. 6-2t

WANTED—Woman to do laundry work at home. Apply, Crescent Restaurant.

WANTED—Two furnished rooms for light housekeeping. Address Box 6, care Sentinel. 4-2t

WANTED—A man and wife for cook and second work; must come well recommended. Apply, S. Bash & Co. 6-2t

WANTED—To rent before Nov. 1 a six to eight-room house, centrally located; state price. Address "S," care Sentinel. 6-2t

WANTED—Good, reliable boy from 15 to 18 years; good wages. Fort Wayne Glove and Mitten Co., 119 East Columbia. 4t2

WANTED—Immediately, competent girl for second work; good wages; German girl preferred. Apply 1122 West Wayne St. 4t6

WANTED—Fifty teams and 25 railway men to work on the Lima and Fort Wayne electric railway. Apply at work, between Fort Wayne and New Haven. 3t6

WANTED—Reliable person in each district to manage business for old house; salary $18 weekly; expenses advanced; permanent position. Enclose self-addressed envelope. Manager, 332 Caxton Bldg., Chicago. 4,6,11,13,18,20,25,27

WANTED—Dining room girls, second cook and laundry girls out of city, 10 good private-house cooks; also girls for general housework in the city good wages; a position for helper in blacksmith or machine shop. Mrs. Fitzgerald's Employment Office, 201 W. Washington St. 10-2-tf

LOST.

LOST—Small black, white and tan setter dog. Finder return to 912 Lake avenue; reward.

LOST—A beagle hound, with black, white and tan spots. The finder will please return the dog to Mr. Wm. Kintz, No. 1617 Boone street, and receive a reward. 4 -2t

F. J. Zimmerly & Co.

PLUMBING,
STEAM AND
GAS FITTING,
ELECTRIC WIRING.
GAS AND ELECTRIC FIXTURES.
No. 135 Calhoun Street.
.... Phone 207.

YOUNG WOMEN
Take Your Meals at the
Y. W. C. A.,
51 West Berry Street.
Strangers in the city referred to good boarding places. Meals served on the European plan at reasonable rates. Dinner, 11:30 to 1:30. Supper, 5:30 to 6:40.

REMOVAL
When you want
HARD AND SOFT COAL,
Wood and Kindling, with prompt service and low prices, call Home 'Phone 808.
Office and yards on Nickel Plate R. R. and Fulton street.
J. M. MODERWELL.

There are in this country 1,114 unions of carpenters and joiners, embracing a membership of 103,000 persons.

FOR SALE.

FOR SALE—If you need money, read ad. on second page, first column. 7-30-tf

FOR SALE—First-class milk wagon at John Dragier's feed barn, cor. Columbia and Nickel Plate road. 10-2-tf

FOR SALE—Cheap, new Edison phonograph, with forty-two records. For particulars, address Phonograph, care Sentinel. 6-4-tf

FOR SALE—South Calhoun street, midway between DeWald and Creighton, 80 feet east front, $1,400. Henry M. Williams. 8-1-tf

FOR SALE—On South Calhoun, east front, between Woodland avenue and Pontiac, 20-foot business lot, $1,200. Henry M. Williams. 8-1-tf

FOR SALE—South side business lot 20x150, $1,200; situated 80 feet south of corner Williams street and Calhoun. Henry M. Williams. 8-1-tf

FOR SALE—South Calhoun street, between Butler and DeWald, 80 feet, $1,400, east front adjoining the brick store. Henry M. Williams.

FOR SALE—Modern cottage on Indiana avenue, 72-foot lot; five-room cottage on Taylor street. G. Davis, rooms 17-18, Pixley-Long block. 5-10-tf

FOR SALE—9 new houses near Pennsylvania new round house; 4 houses near Knitting Mills, bargains. G. Davis, rooms 17-18, Pixley-Long block. 5-2-tf

FOR SALE—4 houses in Bloomingdale, $1,100 to $2,000; 5 cottages Lakeside, $1,200 to $2,000. G. Davis, rooms 17-18, Pixley-Long block. 5-2-tf

FOR SALE—Five business blocks in heart of city; all good paying investment; prices range from $4,000 to $10,000. G. Davis, Rooms 17-18 Pixley-Long Block. 5-2tf

FOR SALE—35 feet front, 80 feet deep, south side of West Creighton avenue, near Calhoun, $1,250; second lot east of Mrs. Henderson's property. Henry M. Williams. 8-1-tf

FOR SALE—4 modern houses on West DeWald street, $2,400 to $3,000; 5 cottages in South Wayne, $1,100 to $2,000. G. Davis, rooms 17 and 18, Pixley-Long block. 5-10-tf

FOR SALE—A special bargain in Washington Boulevard property. Also nine good farms, three of which will trade for city property. G. Davis, 17-18 Pixley-Long Block. 5-2tf

FOR SALE—Two modern houses on Hoagland avenue; one ten-room, with bath and furnace; one eight-room, with bath; pavement paid. G. Davis, rooms 17 and 18, Pixley-Long block. 5-2-tf

FOR SALE—Vacant lots in all parts of the city on which we will build you a home after your own design and sell on monthly payments. Office open every evening. G. Davis, 17-18 Pixley-Long Block. 5-2tf

FOR SALE—Five modern houses on Washington boulevard and four modern houses on West Wayne street; lot in College place at a startling price. G. Davis, Rooms 17-18, Pixley-Long block. 5-25-tf

FOR SALE—Southwest corner Oliver and East Creighton avenue, brick store building, thoroughly well built, with deep cellar and two office rooms on second floor; in rear 6 living rooms, with porcelain bath and closet; $4,000. Henry M. Williams. 8-1-tf

FOR SALE—I have made a new subdivision of my northwest corner Oliver street and East Creighton avenue, fronting the lots on Creighton; $1,50 for the corner, good store building site; the others $700.00. Apply to Henry M. Williams, or any real estate agent. 8-1-tf

FOR SALE—Two 50-foot lots, west side Calhoun, between DeWald and Creighton avenue; one 45-foot business lot, west side Calhoun between Dr. VanBuskirk and brick store south; long time payments. Apply to Henry M. Williams or to any real estate agent. 8-1-tf

FOR SALE—Handsome lots in my East Creighton avenue addition, between Smith and Oliver streets, short walk from new Penna round house at head of Oliver street; central for Pittsburg shops east, the new Hahnkorn-Haley Engine works, new Van Perrine mill, Western Gas Co., the Bowers, Bass foundry, and Lafayette street railroad shops; long time payments. Apply to Henry M. Williams, or to any real estate agent. 8-1-tf

FOR SALE—A 50-foot lot on Creighton, DeWald or Butler streets, between Calhoun and Hoagland, brings $2,000 to $2,200; I offer four 35-foot lots (only 7½ feet less space on each side), south fronts on Butler street, west of Webster, and will sell 3 of them at $1,250 each, if taken soon; the other two will then be advanced to $1,400 each; pavements and sewers paid, and 10-year-old maple trees in grass plat between sidewalk and curb. Apply to Henry M. Williams or to any real estate agent.

FOR SALE—$900 lots in my new Savilla avenue addition, just platted, South Broadway, between Home avenue and Savilla avenue, the apple orchard; electric cars will run on Broadway in front of lots; good frame house on one lot, 24x36, and good two-story brick barn, 18x20, on another; 20 apple trees in the plat, row of hickory nut trees 20 years' growth on line of Broadway fronts; water pipes and natural gas on two streets. Apply to Henry M. Williams, East Wayne street, opposite high school. 8-1-tf

FOR SALE—New 8-room house in Lakeside; a bargain if taken soon, $2,800; three acres near city limits; good house and barn; nice fruit, $2,000; cottage on Maumee avenue, $900; seven-room house, corner lot, on Hayden street, $1,400; six-room house on Swinney avenue, $1,550; eighty-acre farm five miles from city; will take small city property in trade; five-room house on West Jefferson street; can be had at a bargain; choice lot on Lake avenue in Lakeside; a bargain. John T. Wagner, Real Estate and Loans, 22 Court street; open evenings from 7 to 8 o'clock. 1-11-tf

FOR SALE—A special bargain in residence property on Savilla avenue, southwest, $2,100. W. E. Doud. 7-tf

FOR SALE—New eight-room house on west side Hoagland avenue; never occupied; $2,100; pavement paid. W. E. Doud. 7-tf

FOR SALE—10-room house, with bath and furnace, three squares from Calhoun street, on paved street, pavement paid, for $3,400. G. Davis, Rooms 17-18 Pixley-Long block. 9-2-tf

FOR SALE—Five houses and lots in Bloomingdale; 7 farms, ranging in size 7 acres, 15 acres, 29 acres, two 80 acres and one 136 acres; also one drug store. R. C. Niswonger & Co., 128 West Main street. 9-d&w-tf

FOR SALE—Eight-room house with bath, hot water heating system, and seven-room house on corner lot, 50x150, on paved street, pavement paid, very near center of city, $4,200. G. Davis, Rooms 17-18 Pixley-Long block. 6-28-tf

FOR SALE—Three west end bargains; modern 11-room house, fine lot, $5,400; neat new modern 8-room house, $4,300; 8-room house, $2,400; must be sold; owners leaving city. F. G. Gauntt. Office open Saturday evenings. Cor. Berry and Harrison streets. 9-12-tf

FOR SALE—A 50-foot lot on Creighton avenue, DeWald or Butler street, between Calhoun and Hoagland, brings $2,000 to $2,200; I offer four 35-foot lots (only 7½ feet less space on each side) south fronts on Butler street, west of Webster, and will sell two of them at $1,400 each, if taken soon; the other two will then be advanced to $1,600 each; pavements and sewers paid; 10-year-old maple trees in grass plat between sidewalk and curb. Apply to Henry M. Williams, or to any real estate agent. 8-1-tf

There is Life and Activity in Every Department in the House These Days.

PEOPLE DO NOT COME MERELY TO SEE—THEY HAVE HEARD OF THE GOOD THINGS THAT AWAIT THEM AND COME TO ENJOY THE BENEFITS—OUR STOCKS AR LARGER AND PRICES LOWER, VALUES BETTER THAN ANY PREVIOUS SEASON.

October Sale Hosiery and Underwear.

3 cases Ladies' 25c and 39c fancy Hose (manufacturer's surplus stock) about 1800 pairs, that looks like a good many stockings, but they will not last long at this price, 15c a pair.

100 doz. Ladies' 25c value Fleece-lined Hose, for this sale 19c a pair.

Children's Fleece-lined and Cotton Hose, exceptional values at 10c, 15c and 25c a pair.

1 case Boys' Heavy Fleece-lined Shirts and Drawers, a good 39c value at 25c.

Children's 39c Heavy Fleece-lined Vests and Pants, a rare value at the price, 25c.

Boys' Union Suits, all sizes, heavily fleeced, bought to sell at 75c, for this sale, 50c a suit.

Ladies' Union Suits, the kind you would pay 75c for anywhere else, we have them at 50c.

Men's Underwear—We are showing without a doubt the largest line of good Underwear for men in the city. Prices, 25c, 50c, 75c, $1.00 and $1.50 a garment.

WALKING AND DRESS SKIRTS, SILK AND WOOL WAISTS.

Our Skirt Department is showing some exceptional values for this week's selling.

Walking Skirts at $1.60, $2.50, $3.25, $3.98, $5.00 and up to $8.50.

Dress Skirts in Wool and Silk from $3.50 up to $15.00.

A beautiful line of Silk Waists at $3.98, $5.00, $5.98, $6.50 and $7.50.

Wool Waists—All special priced for this sale at 98c, $1.00, $1.25 and up to $5.00.

CORSETS AND GLOVES.

At $1.00 we are showing all the latest fall shapes in Kabo, Royal, Worcester, Henderson, Panadora, G. D., F. C. and other popular makes.

Our Bust Former and Corset at $1.00 is a seller. Ask to see it. Just the thing for slender people.

Over 25 styles of 50c Corsets to select from, all well worth 75c.

100 doz. Ladies' $1.00 Kid Gloves at 79c, every pair guaranteed.

Golf Gloves—They are now on sale, all our own importation, which means a saving of fully 25 per cent to our customers. Prices, 25c, 39c and 50c.

New Dressing Sacques, Ladies' and Children's Outing Flannel, Night Robes, Knit and Flannel Petticoats, Fur Scarfs, Leather Goods, Fancy Goods, Jewelry, etc.

WELKER & NABLO,

928 CALHOUN ST. NEAR WASHINGTON.

The Evening Sentinel.

BY E. A. K. HACKETT.

MONDAY, OCT. 6, 1902.

TONIGHT.

Unions—Cigarmakers No. 37; Barbers No. 14; Tailors No. 118; Locomotive Firemen; Carpenters and Joiners No. 232; Lathers No. 34; Painters and Decorators No. 39.

Miscellaneous—Caledonian society; Union Veteran Legion, encampment No. 51; St. Paul's Walther league.

Fraternal—Sol D. Bayless, F. and A. M.; Bethany court No. 141, Tribe of Ben Hur; Fort Wayne No. 14, I. O. O. F.; Phoenix No. 101, Knights of Pythias; Modern Woodmen, camp 4761; Knights of Columbus; Fort Wayne homestead No. 376, Brotherhood of American Yeomen; Summit encampment No. 16, I. O. O. F.

Masonic Temple—This week:
Tuesday matinee and night—"Ten Nights in a Bar Room."
Wednesday—"Two Married Men."
Thursday—"A Breezy Time."
Friday—"Would You for Five Millions?"
Saturday matinee and night—"Sweet Clover."

The president continues to fling away with great might at the coal strike and something will soon have to give way. Here's hoping it will not be a suspender button.

John Mitchell, the brilliant young leader of the miners, is a great man, but he will be greater if he succeeds in keeping himself convinced he is not a logical candidate for the presidency.

"Divine Right" Baer wants the president to send federal troops into Pennsylvania to shoot into the striking miners the creed that what the hard coal combine has in possession is by special dispensation of Providence. Federal seizure of the mines is believed to be a more probable transaction.

The funeral of M. Zola in Paris was almost orderly. Captain Dreyfus attended, the orators eulogized the great novelist's part in the fight for Dreyfus, and altogether it was quite a Dreyfus demonstration. But no rioting of consequence occurred, no one was shot or bayoneted and in most respects it was as peaceable an occasion as could be expected in Paris. All of which probably shows that Parisians are improving in manners.

Republican leaders in Washington are said to hold the opinion that Governor Stone, of Pennsylvania, has not been sincere in his efforts to end the strike, hoping that prolongation of the struggle will result in republican defeat in that state, whereby he will have the satisfaction of beholding the upsetting of Senator Quay's candidate for governor. There may or may not be basis for such views, but bad as the strike is it will not be without its compensations if the downing of the Quay machine is one of its results.

President Roosevelt, aided by the judgment of the lawyer members of his cabinet, is still trying to find means to bring the coal strike to an end. The president is said now to place chief reliance in the miners themselves, whom he hopes to induce to return to work with the distinct pledge that congress shall be induced by the president to take up the situation in the anthracite fields with a view to affording the miners some distinct legal relief. The president would appeal, it is said, to the humane spirit of the miners solely in behalf of a suffering public, and in such way bring about resumption of work as would give the miners full credit with the public for their action and in no wise put them under the imputation of having surrendered to the operators. This plan may work, but in view of the arrogance of the mine magnates and the contempt with which they have treated Mitchell it will be asking heroic things of them. The more so this for the reason that, so far as the public can judge, the miners are yet a long way from being whipped. At all events, whatever may be the outcome of the president's efforts, his good intentions are well understood and fully appreciated. If he fails altogether public sentiment will continue to hold the mine operators responsible, for they contemptuously refused to give hearing to the one proposition that promised peace and immediate resumption of work in the mines.

NASAL CATARRH quickly yields to treatment by Ely's Cream Balm, which is agreeably aromatic. It is received through the nostrils, cleanses and heals the whole surface over which it diffuses itself. A remedy for Nasal Catarrh which is drying or exciting to the diseased membrane should not be used. Cream Balm is recognized as a specific. Price 50 cents at druggists or by mail. A cold in the head immediately disappears when Cream Balm is used. Ely Brothers, 56 Warren Street, New York.

There will be special meetings this week at the Home mission, 118 East Columbia street every afternoon at 3 and in the evening at 7:30. E. G. Hanley, of Kalamazoo, Mich., will be in charge. Bible studies will be given every day.

ZOLA IS AT REST

GREAT WRITER'S FUNERAL IS HELD IN PARIS.

CAPTAIN DREYFUS ATTENDED

PRESENCE IN CORTEGE HAD NO UNUSUAL EFFECT.

HIGH EULOGY OF THE DEAD

SLIGHT TROUBLE OCCURRED AT CLOSE OF FUNERAL.

Paris Oct. 6.—The remains of Emile Zola were laid at rest yesterday with simple but impressive ceremonies. It was such a funeral as Zola himself would have wished, without pomp, but with the serried ranks of thousands of workingmen, many accompanied by their wives, sorrowfully marching behind his coffin. Municipal guards, mounted and on foot, lined the route, but except for a company of infantry which rendered military honors to the body as it was carried from the house to the hearse, they were there as guardians of order and not as participants in the funeral ceremony.

Former Captain Dreyfus marched in the funeral cortege, according to the authority of the prefect of police, but he passed completely unnoticed by the crowd. A little distance behind him came Mme. Dreyfus, accompanied by her father. Dreyfus sent a handsome wreath, which was placed beside the coffin.

The Temps says Dreyfus went to the Zola house Saturday evening and watched beside the corpse with the family. He induced Mme Zola to give him back his promise not to attend the funeral and he walked in the procession yesterday between La Lance, a former protesting deputy from Alsace in the German reichstag, and M. Monod, a member of the institute.

Mme. Zola wished to follow her husband's body to the grave, but her doctors absolutely forbade her to do so. She, therefore, bade farewell to the remains in the mortuary chamber. Her grief was most poignant when the coffin was removed to the entrance hall of the house, where it rested a few minutes.

MILITARY HONORS.

The bier was then borne through the door. As it emerged to the street the mounted officer of infantry saluted it with his sword and the two lines of soldiers presented arms. The crowd of mourners in front of the house uncovered and, amid a deep silence, broken only by the melancholy rolling of muffled drums, the coffin was laid in the hearse. Beautiful wreaths of violets were arranged about it, and the pall bearers, MM. Chaumie and Herman, representing the Society of Dramatists; Ludovic Halevy, Octave Mirabeau; the deceased author's publishers, Charpentier & Fasquelle, and M. Briat, in behalf of the miners, took their places beside the coffin, with tasseled cords in their hands, and the procession started for the cemetery.

Among the masses of spectators which lined the route there were probably many who were not admirers of M. Zola, but the deep respect for the dead, which is inherent in Frenchmen, prevented a discordant note, and everybody uncovered as the hearse passed. The cortege entered the deserted cemetery and followed the avenue through the tombs to the cross-roads, where a small platform had been erected for the funeral orators. This platform faced the catafalque on which the coffin was deposited. Here it rested beneath the overhanging boughs of lime trees from which, during the speeches, yellow leaves fluttered down upon it.

M. Chaumie was the first speaker. He said the government was in honor bound to participate in the funeral of one of the highest literary glories of France, whose death had cast the country into mourning. Zola's life work had been dominated by anxiety for sincerity and truth, he said, an anxiety inspired by his feelings of pity and justice.

M. Herman, on behalf of the societies of authors and dramatists, then gave an eloquent review of Zola's labors.

The final oration was delivered by Anatole France, one of the most ardent champions of the revision of the Dreyfus case. M. France said that Zola's work could be compared only to that of Tolstoi, but that Tolstoi had built up a city of resignation, whereas the ideal of Zola had been work.

ZOLA AND DREYFUS.

The speaker dwelt upon the democratic aim of the dead novelist's works and then burst into a powerful tribute to Zola's part in the Dreyfus affair and a denunciation of his enemies. He said he would not maintain a cowardly silence before the coffin of his friend, and spoke of the sinister situation in the country when the populace, misled by monstrous lies and excited by odious declamations, believed it had been betrayed and felt exasperated. Then Zola wrote to the president of France that terrible letter in which he denounced forgery and felony. M. France then recalled the yells of rage and shouts of "death" which had pursued Zola to the law court during the long trial, which, he said, had been judged in voluntary ignorance of the case, on false testimony and amid the rattling of swords. In those days, continued M. France, many good citizens despaired of the salvation of the fatherland and of the moral fortune of the country. But all was saved; Zola's courageous words had awakened France. The consequences of his action were incalculable. A new order of things had been founded; better justice and a deeper knowledge of the rights of all men had come from his act.

Applause broke frequently from M. France's hearers during his speech and the crowd at the entrance of the cemetery heard and re-echoed it.

The proceedings were perfectly orderly until the delegations left the cemetery. Then several of the leading actors in the Dreyfus affair, such as Colonel Picquart, Maitre Labori and M. Jaures, were recognized and loudly cheered. Maitre Labori, who was greatly excited, addressed a few words to the crowd, but fearing that his words would lead to trouble, the police induced him and Colonel Picquart to enter the lodge at the gate of the cemetery and remain there until the crowd had dispersed.

GAS AND BATHTUB FATAL.

Peoria, Ill., Oct. 6.—While trying to rescue her husband, who had been overcome by gas in the bathroom, Mrs. Frank B. Townsend herself succumbed to the fumes and, falling into the bathtub, was drowned yesterday afternoon. Mr. Townsend, who is an Iowa Central railway clerk, living at 1331 Hamilton boulevard, while preparing the room for his wife's bath disconnected the pipe running to a gas stove. He was overcome by the fumes and fell to the floor. His wife heard him fall and ran to assist him. While trying to get him out of the room she, too, was overcome, fell into the bathtub, which was partly filled with water, and was drowned. A few moments later Mr. Townsend was found by a servant and physicians were called. Mr. and Mrs. Townsend came to Peoria from Marshalltown, Iowa, last May. Mrs. Townsend's body will be taken there for burial.

MYSTERY IN WOMAN'S DEATH.

Springfield, Ill., Oct. 6.—Mrs. Edward Gomes died yesterday from the effects of a bullet wound. With her dying breath she said: "It was an accident." Some persons, however, assert that Gomes had been ill-treating his wife and that on the night of the tragedy he was intoxicated. Gomes came home late Wednesday night and placed his revolver under his pillow, he says. The weapon slipped down into the bed and when Mrs. Gomes awoke she was lying on it. In an effort to remove the pistol she accidentally discharged it.

BARTENDER RULES BOSTON.

Boston, Mass., Oct. 6.—Alderman James A. Doyle, in addition to attending daily to serving drinks at his saloon, will attend for three weeks to the duties of mayor of aristocratic Boston. For Doyle is not only the owner of a saloon and a bartender therein, but is one of the shrewdest politicians in Boston and chairman of the Boston board of aldermen. Mayor Patrick Collins has gone to the Virginia Hot Springs to be treated for rheumatism. Doyle is destined, therefore, to an uninterrupted regime of three weeks as mayor. It being Doyle's custom to distribute cigars and other souvenirs among callers, the hordes of office-seekers are gleeful.

MEETING AT HUNTERTOWN.

Democrats of Perry township formally opened the campaign with a big meeting at Huntertown Saturday evening, where despite the inclement weather an immense crowd turned out to hear Congressman Robinson, Judge J. H. Aiken and Ronald Dawson, who delivered the principal addresses of the evening. Other candidates also spoke briefly. Committeeman J. H. Noonan presided, and the meeting was held in the old church building.

CAPT. DICKINSON VERY ILL.

Capt. Philemon Dickinson, of Kansas City, is critically ill at the home of his daughter, Mrs. J. D. Gumpper, on West Creighton avenue, and the attending physicians have grave doubts of his recovery. Captain Dickinson formerly owned a piano store on Calhoun street, but sold out several years ago and moved to Kansas City.

Mothers, be sure and use Mrs. Winslow's Soothing Syrup for your children while cutting teeth. It is the best remedy of all. my8-eod-w

Henry Barner, for the last twenty-three years foreman in the tin shop of H. J. Ash, last week resigned to go into business for himself, having purchased the saloon formerly conducted by Ed O'Meara, corner of Calhoun and Jefferson streets. He took possession immediately.

MRS. POTTER PALMER,
The uncrowned queen of American womanhood,
is just as popular in the capitals of Europe as she is on her own native heath. Genuine merit always wins its way, and thus America's ready-to-eat wheat flake cereal

TRYABITA FOOD

conquers wherever it goes. Owing to its scientific preparation and thorough impregnation with Celery and Pepsin it builds up stomachs that have almost been ruined by heavy meat diets, and to dyspeptics and weakly children it is worth its weight in gold.

A startling novelty, a trial package of Tryabita Food and a Doll Receipt Book FREE for your grocer's name and 4 cents in stamps.

TRYABITA FOOD CO. Limited, BATTLE CREEK, MICH.

We Make Tryabita Rolled Corn Too—Ask Grocers.

Base Ball News.

It's all over now on the diamond and for the next seven weeks the heroes of the gridiron will hold the commanding position in the public eye. Yesterday the National league season was closed by a double header at St. Louis in which Chicago won both games. Pittsburg broke all records by winning 103 games out of 139 played, closing with a record of .741; New York was last with .353. The standing of the other clubs is given below:

	Won.	Lost.	Pct.
Pittsburg	103	36	.741
Brooklyn	75	63	.543
Boston	73	64	.533
Cincinnati	70	70	.500
Chicago	68	69	.497
St. Louis	56	78	.418
Philadelphia	56	81	.409
New York	48	88	.353

LOCAL LINES.

Born, to Mr. and Mrs. Frank Stutzenberger—a son.

The regular monthly meeting of St. Paul's Walther league will be held this evening.

William Breuer went to Indianapolis today in the interest of the Berghoff Brewing company.

William Nutting, who is taking an engineering course at Purdue university, spent Sunday in the city.

Mrs. R. S. Robertson went to Kokomo today. She delivers an art lecture in that city this evening.

The Academy of Medicine will meet with Dr. A. K. Hammond tomorrow evening. Dr. Hammond will report a case.

The ladies of Plymouth church will conduct a rummage sale in the Trentman building, beginning Wednesday morning.

The Women's Bible meeting of Wayne street M. E. church will be held Tuesday afternoon in Wayne street M. E. church. The lesson will be Judges 6, 7 and 8.

Ed Kolb, formerly a resident of this city and employed at the Kiefer grocery, on Spy Run avenue, has returned after a year spent at Sacramento, Cal. Mr. Kolb is undetermined whether to remain in Fort Wayne or return to the west.

Miss Ruth Foster, of Warsaw, submitted to an operation at Hope hospital this morning for the removal of an osseus growth in the nose. Miss Foster was thrown from a horse recently and the bridge of her nose was broken. Dr. R. P. White operated.

CASTORIA
For Infants and Children.
The Kind You Have Always Bought
Bears the Signature of Chas. H. Fletcher

THE SENTINEL'S NEW MAP.

We have received the new Maps of Allen County, with all the corrections, showing all the Mail Routes, Houses, Churches, School Houses, names of owners of land, and is complete in all the details. Our solicitors will call on the business houses with the Maps and they can be had at very reasonable prices. 10-1-tf

The Ladies' Society of Bethany Presbyterian church will give a social and entertainment at the church Tuesday evening. Admission, 10c. 4-2t

A ROUGH, RED, DRY, TENDER chafed skin made fair and lovely by Satin-Skin Cream and Powder. 25c. a

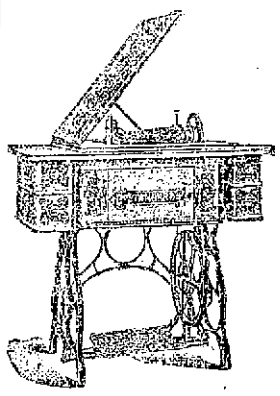

Something New Under the Sun.

THE STANDARD GRAND

with swell front, is the swellest Sewing Machine on earth. Buy it of

C. C. Schlatter & Company,

Hardware and Fine Tools,
202-204-206 East Columbia Street.

20th CENTURY DENTAL PARLORS

Examination Free.
ALL WORK GUARANTEED.
Prices Reasonable.
New No. 814 Calhoun St.

Office hours—8 a. m. to 5 p. m.; Sundays, 9 a. m. to 5 p. m.
Dr. S. H. Mommer, Mgr.
Over Mommer's Shoe Store

Say! Boys and Girls,

We have just received a nice new lot of Caps and Tam O'Shanters, in the latest shapes and colors. We sell them for 50 and 75 cents. We will give your money back if they don't suit your parents.

F. H. Bohne & Bro., 824 & 1412 Calhoun St.
HATTERS AND FURNISHERS.

THE Greatest Household Remedy
Dr. TIZZARD'S
"SEDATINE"
(Trade Mark Registered)
Patients use it
Physicians prescribe it
Professional Nurses recommend it
Has No Equal for
Rheumatism, Neuralgia, Gout, Wounds, Cuts, Bruises, Sprains, Toothache, Earache, Frosted Feet, Burns, Insect Bites and Sore Throat. Will not burn, blister, stain or soil linen.
25 Cents and $1.00 per Bottle
Sold by all leading Druggists everywhere
Manufactured by
Sedatine Manufacturing Co.
PHILADELPHIA, PA.
Kept in stock and sold at
Pellens & Polster, Druggists, Corner Calhoun and Wayne Sts.

Salary Loans. No Mortgage. No Indorser. No Publicity.
Loans to honest employes on notes without security of any kind. Easy weekly or monthly payments. This is the only way to borrow money. Deal with us as your employer deals with his banker. All transactions are absolutely confidential. It will pay you to get our rates and avoid the publicity of a furniture loan. Terms easiest. Offices private. Telephone for special appointments.
FORT WAYNE LOAN CO.
Established 1896. Room 2, second floor, 706 Calhoun St.
Opposite Court House.
Home Phone 853.

MONEY TO LOAN—Money to loan at 4½ and 5 per cent, with privilege of partial payments; also money loaned on personal security; property for sale. P. A. and F. P. Randall, Nuss block, Fort Wayne. d&w-tf

Business Directory

BANKS.

HAMILTON NATIONAL BANK.
Capital, $200,000. Surplus, $250,000
The Hamilton National Bank will pay interest at the rate of two (2) per cent. per annum on certificates of deposit if left four months.
President—Charles McCulloch.
Cashier—John Mohr, jr.

White National Bank.
Corner Wayne and Clinton Sts.
CAPITAL, $200,000.
SURPLUS, $85,000.
Safe deposit boxes for rent.

The Old National Bank.
Stephen B. Bond, President.
Henry C. Paul, Vice President.
Jared D. Bond, Cashier.
Chas. E. Bond, Assistant Cashier.
We sell American Express Company Traveler's Cheques.
S. W. Cor. Calhoun and Berry Sts.

INSURANCE.

D. C. FISHER,....
Insurance, Real Estate and Loans.
No. 24 West Wayne Street,
... Fort Wayne, Ind.

UNDERTAKERS.

Klaehn & Melching.
Undertakers and Embalmers,
No. 39 West Main Street.
Both Phones 223. Fort Wayne, Ind.

LAWYER.
ABSTRACTER OF TITLES,
INSURANCE,
COLLECTION AND LOAN AGENT.
James E. Graham,
Room 16, Bank Block,
FORT WAYNE, IND.
Stenographer and Notary Public in office. Phone 615 Main.

Things We Like Best

Often Disagree With Us.

Because we overeat of them. Indigestion follows. But there's a way to escape such consequences. A dose of a good digestant like Kodol will relive you at once. Your stomach is simply too weak to digest what you eat. That's all indigestion is. Kodol digests the food without the stomach's aid. Thus the stomach rests while the body is strengthened by wholesome food. Dieting is unnecessary. Kodol digests any kind of good food. Strengthens and invigorates.

Kodol Makes Rich Red Blood.

Prepared only by E. C. DeWitt & Co., Chicago. The $1 bottle contains 2½ times the 50c. size.

SOLD BY MEYER BROS. & CO., DRUGGISTS.

BURGLARY INSURANCE.

Banks, Stores, Residences Insured Against Burglary or Theft.

We Will Bond You

SURETY BONDS, FIDELITY, CONTRACT, JUDICIAL.

Judicial Bonds Executed Without Delay.

THE UNITED STATES FIDELITY AND GUARANTY COMPANY.

Home Office, Baltimore, Md.
Paid Up Capital, $1,500,000.00
Correspondence Solicited.
E. GREGG DAVIS, General Agent.
Rooms 17-18 Pixley Long Block, Fort Wayne, Ind.

BAD BREATH

"I have been using CASCARETS and as a mild and effective laxative they are simply wonderful. My daughter and I were bothered with sick stomach and our breath was very bad. After taking a few doses of Cascarets we have improved wonderfully. They are a great help in the family." WILLIAM A. AGER, 188 Hillcrest St., Cincinnati, Ohio.

CANDY CATHARTIC **Cascarets** TRADE MARK REGISTERED REGULATE THE LIVER

Pleasant, Palatable, Potent, Taste Good, Do Good, Never Sicken, Weaken, or Gripe. 10c, 25c, 50c.

... CURE CONSTIPATION. ...

Sterling Remedy Company, Chicago, Montreal, New York. 315

NO-TO-BAC Sold and guaranteed by all druggists to CURE Tobacco Habit.

SQUEEZED FOR CASH?

Most men are liable to be occasionally. No disgrace about it, either. It's not a crime to be broke. But it is unnecessary when you can raise all the money you want at a minute's notice by calling upon us.

We loan money on jewelry, diamonds and other valuables.

Private entrance and separate interview room for ladies.

Special low rates on large amounts.

Don't forget the address.

FORT WAYNE LOAN CO.

Established 1890. Room 2, second floor, 706 Calhoun St. Opposite Court House.

Dr. Bulson

Office and Residence 219 West Wayne St.

FORT WAYNE.

PRACTICE LIMITED TO DISEASES OF THE EYE, EAR, NOSE AND THROAT.

GLASSES ADJUSTED.

WOOD

$1.65 Single Cord.

Leave orders for mill wood and coal, at Woodworth's Drug Store, Swank's Coal and Wood Co., or call up Home 'phone 6205.

Dr. R. P. White

EYE, EAR, NOSE AND THROAT.
SURGEON.
OFFICE WHITE NATIONAL BANK
Rooms 3 and 4.
GLASSES ADJUSTED.
Office hours are 9 to 12—1:30 to 4. Home 'phone, office, 676; residence, 676.

THE PURSUER GOT THE FLAG

JOE DICKERSON HAD A RAZOR AND BAD INTENTIONS.

Colored Man Wanted Vital Organs of Man He Suspected of Stealing Wife's Affections.

There was a trifle of excitement about the Nickel Plate depot yesterday noon, contributed chiefly by a saddle colored gentleman, who was trying to keep a long way ahead of Joe Dickerson, another colored gentleman, who lives on Pearl street, near Harrison. The pole horse didn't seem so anxious about Dickerson as he did about an ugly looking razor which the latter carried and which he stated he was about to put into active service cutting out hearts and livers and such other parts of the head sprinter's internal economy as he could reach. The race continued out through the west end of town and finally Mr. Dickerson got the distance flag in his face and his quarry was lost to view. While the race was on a west bound train pulled in, and Mrs. Dickerson, the real cause of all the trouble, complacently stepped aboard with a ticket for Chicago stowed away in her inside pocket.

Dickerson and his wife have not been living happily together for some time and only a few nights ago an officer was called to prevent a cutting matinee which was in process of incubation. Dickerson charges his wife with being too free in accepting the attentions of other men and yesterday when he learned that a particularly obnoxious colored gentleman had escorted his wife to the Nickel Plate depot and that rumor had it the pair were about to make a visit to Chicago in company, he uncorked the vials of his wrath, got down his trusty razor and started out to do business. The fleet footed runner has not since been seen by his acquaintances and it is probable that he, too, has reached a haven in Chicago by this time.

CHURCH WILL FIGHT SALOONS.

Richmond, Ind., Oct. 6.—The Methodist church of this state is taking up the saloon extermination crusade being organized by the Indiana Anti-Saloon league. The Indiana conference of the church, just closed, followed the action of the North Indiana conference and appointed one of its members to represent the conference financially in the fight to drive out saloons. Rev. H. S. Hilton represents the Indiana conference and Rev. J. W. Richards the North Indiana conference. It is thought the third conference, known as the Northwest Indiana, will take similar action.

ELECTED A TREASURER.

Directors of the newly organized Fort Wayne Oil and Supply company held a meeting at the company's offices Saturday evening and elected E. F. Oelschleger treasurer of the company. Mr. Oelschleger was formerly connected with the Zimmerley plumbing establishment. Judge W. J. Vesey has been persuaded to retain the secretaryship of the company for the present.

CAR WRECKED A BUGGY.

At 11 o'clock Sunday night a Spy Run avenue car collided with a buggy a short distance north of the bridge, and the buggy received decidedly the worst of the encounter, though none of the occupants were seriously injured. There was a wordy confab between the driver and the street car men over the responsibility for the accident and the wrecked buggy was left beside the roadway until this morning.

GETS NEW ASSISTANT.

W. L. Morrissett, of Franklin Park, Ohio, arrived in the city today to accept a position as assistant superintendent of the Metropolitan Life Insurance company. The appointment was made by H. W. Le Sage TenBrook, in charge of the Fort Wayne district, and Mr. Morrissett will remove his family to Fort Wayne at once.

REV. DR. SPELLMAN OUT.

Rev. R. D. Spellman, the aged minister who recently underwent an operation for appendicitis at St. Joseph hospital, has recovered sufficiently to take occasional strolls about town. He was warmly greeted by friends upon his appearance down town this morning.

WARDEN WARNS HUNTERS.

Rodney D. Fleming, game warden, called at The Sentinel office on Saturday to correct an impression which seems to have taken root that the season for hunting all kinds of small game is now on. This impression was promulgated by various misinterpreted newspaper notices and in consequence many persons are daily violating the law, probably unintentionally. Mr. Fleming says that he does not desire to proceed drastically against persons violating the law under misapprehension, but insists that the practice must be stopped at once. The season is closed and no hunting with dog or gun is permissible now except under special license from the state game warden and a license from him permits only the hunting of squirrel, duck and rabbits. Quail, grouse, pheasants, etc., are not admissible even under a license. This law governing the prohibitory season is in effect until November 10, when the general season will be open until January 1. The Sentinel publishes this interpretation and notice of the law with a view of warning hunters against the misapprehension under which many are evidently laboring.

THE GIDEONS' MEETING.

The gospel meeting at Bethany Presbyterian church, conducted by Fort Wayne Camp of Gideons, No. 3, last evening, was well attended, notwithstanding the downpour of rain. The meeting was in charge of Chester W. Church, chaplain of the camp. Frank W. Kelsey was the first speaker of the evening and gave a brief outline of the origin and development of the order of Gideons, and emphasized the importance of personal work by members. E. R. Gesaman spoke briefly concerning "The Place of the Word of God," and was followed by Mr. Church in a short talk on the privilege and duty of witnessing for Christ. Wade A. Brown and other Gideons gave personal testimony and the meeting was closed with a short talk by the pastor of eBthany church, Rev. J. C. Breckinridge. The Clarion Male quartet sang several numbers. The service was a most helpful and interesting one.

HAD NO OPERATION.

The report that Rev. J. Stuart Ainslie, formerly pastor of Plymouth church in this city, and now in Chicago, had recently undergone a surgical operation, is denied by that gentleman in a letter to H. W. LeSage TenBrock this morning. Rev. Auslie had been very ill, but there was no operation performed. He is improving nicely and states that he expects to be able to occupy his pulpit at North Shore Congregational church next Sunday.

SMOKER ON WEDNESDAY.

Invitations have been issued by the Jefferson club for the smoker to be given at the club rooms Wednesday evening in honor of Congressman Robinson. The invitation is a general one and everybody is invited to participate in the pleasures of the evening. Mr. Robinson will speak and a number of other well known democrats will be heard in brief addresses.

NAME TOWNSHIP TICKET.

Republicans in Jefferson township have nominated the following ticket:

Advisory board—Morris Rose, Robert Harper, John W. Nail.
Justice—E. S. Butler.
Constable—Hayden Hullinger.
Supervisors—District 1, John Rothgeb; district 2, Samuel Wolf; district 3, Louis W. Urbine; district 3, Isaac Nesbit.

NO SUBSTITUTE OFFERED.

Say what you will about druggists offering something "just as good" because it pays a better profit, the fact still stands that ninety-nine out of a hundred druggists recommend Chamberlain's Colic, Cholera and Diarrhoea Remedy when the best remedy for diarrhoea is asked for, and do so because they know it is the one remedy that can always be depended upon, even in the most severe and dangerous cases. It is for sale by all druggists. 8-14-2m

SHOOTING IN A ROADHOUSE

SUNDAY BRAWL IN MICHIGAN CITY RESORT.

Desperado Fatally Wounds One Man and Badly Injures Another in Fight Over Girl.

Michigan City, Ind., Oct. 6.—Charles Severan was fatally shot and Herman Hawk seriously wounded in a fight which took place early Sunday morning in a roadhouse near this city. Milton Fuller is locked up charged with the crime and Asa Fuller, his brother, is also in jail charged with being an accomplice. The trouble began over a girl with whom young Hawk was dancing. Witnesses say words passed between Hawk and Milton Fuller, who without any other warning drew a revolver and shot Hawk through the arm. Hawk fell over into the arms of Severan, who reproached the man with the smoking revolver. Fuller resented the interference by firing two shots at Severan, one of which took effect in his jaw and the other in his body just above the kidneys. The injured men were conveyed to this city and physicians called, who pronounced Severan's condition as extremely critical. He is very weak and unable to talk.

Immediately after the shooting the Fuller brothers jumped into their rig and started for this city. Police officers who started for the scene of the affray met the Fullers on the road and demanded their surrender. Asa Fuller was captured after a short chase, but Milton, who did the shooting, got away. He was captured several hours later at his boarding house. A revolver with three empty chambers was found in his possession.

The Fuller brothers came here recently from New Buffalo, securing employment at the car works. Both bear bad reputations. Severan is 30 years old and never before has been in serious trouble.

HELD OPENING SERVICES.

Opening services of First Church of Christ, Scientist, were held in its new and beautiful quarters, Floral hall (Flick building), 209 West Berry street, at 10:30 o'clock yesterday morning. Notwithstanding the inclement weather, the attractive hall was well filled. The subject of the hour was "Are Sin, Disease and Death Real?" which was clearly expounded by a sermon composed of biblical quotations, explained by correlative selections from the text-book on "Christian Science, Science and Health, With Key to the Scriptures," by Rev. Mary Baker Eddy. The sermon was replete with spiritual thought on this subject and was evidently of profound import to the congregation, who gave far more than ordinary attention. The services were conducted by Mr. and Mrs. William Bradford Dickson, first and second readers of the church. Beautiful solos were rendered by Miss Lavon Sperry and Frank Riblet, both of whom were in excellent form and sang with fine expression.

WAS A PIONEER PRINTER.

Winchester, Ind., Oct. 6.—Col. H. H. Neff, who had lived in this city for almost sixty-five years, died at his home Friday night at the age of 86 years. He was born near Eaton, O., June 5, 1815. At the age of 17 he went to Eaton and learned the printer's trade. A little later he worked on the Sentinel, published at Liberty, Ind. From Liberty he went to Fort Wayne, where he worked upon the first paper published there. At the time there were only two houses between this city and Fort Wayne, one near where Portland now stands, on the Salamonie river, and the other on the banks of the Wabash river, near Decatur.

PASSED THE 100 MARK.

Since the opening of the Wilson-Kendall meetings at the West Jefferson street Church of Christ more than 100 have been converted and become members of the church. The meetings have been the most successful in the history of the church and have been productive of much benefit. The subject this evening will be "The Joybells of Heaven." On Tuesday evening the subject will be "Conversion of a Distinguished Soldier," and on Wednesday night "Five Kingdoms."

The **Opening** *of the* **Oyster Season**

brings new delight to oyst lovers since the baker created

Kennedy's Oysterettes

The oyster cracker with a taste to it.

So good you enjoy it for itself alone but better when it's served with Oysters, Soup or Terrapin. 5 cents in the In-er-seal Package.

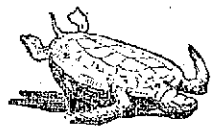

NATIONAL BISCUIT COMPANY

"It's Just Fun"

for us to get a chance at fitting the feet that other stores can't fit.

One reason is, we know how; and the other reason is, we have

Queen Quality

BOOTS $3.
OXFORDS $2.50

THE FAMOUS SHOE FOR WOMEN

The lace shoes are all fitted with "fast color" eyelets.

There are other folks "who know how," but they DON'T have Queen Quality shoes.

These shoes have all the points of beauty that women seek, but the one great distinguishing feature that characterizes Queen Quality shoes is their knack of perfectly fitting the foot.

Your foot feels at rest the first time—feels "at home"—feels "good."

We'd be glad of the chance to demonstrate this fact. Needn't feel the slightest obligation to buy. Don't mention "the size you wear;" your foot is the only measure we need.

And just think! such shoes for

$3.00.

Fall and Winter Styles Now In.

The PEOPLE'S STORE,

SOLE AGENTS.

Presto

Light Biscuits;
Light Cakes;
Light Pastry;
and,—
Light Hearts,—
Quick-as-a-Wink!

And the demand is such that we doubt if you can buy it.

The H-O Company

NO WEATHER BUREAU

Rheumatics Can Tell by Their Aches When a Storm is Coming.

Rheumatics save barometers, but it is like sticking knives into them when change of weather comes.

When nature waves her danger flag it is an acute evidence of the disease and a cry for help. She cannot free herself from this Uric acid, but convulsively tries to throw it off as the stomach tries to eject a poison.

If you do not help nature you will have to suffer. You have suffered. There's no need. Athlophoros can stop the pain and free you from this weather-vane trick. Athlophoros acts directly on the Uric acid like a May day on an ice field—it will drive your Rheumatism away, no matter what kind of Rheumatism or Neuralgia you may have. Sciatica and Lumbago both come from Uric acid and will respond quickly to the action of Athlophoros—it will soothe and quiet you—you can prove it easily. If your druggist doesn't keep it send $1 to The Athlophoros Co., New Haven, Conn. It is pleasant to know help is so near. You will find it still pleasanter to be without aches and pains.

W. H. JOHNSTON OSTEOPATH

Over First National Bank

Has moved to his new location. Has practiced over two years in Fort Wayne and can give the best references. Licensed by the Indiana State Medical Board and registered to treat acute and chronic diseases. The only graduate of American School of Osteopathy, Kirksville, Mo., practicing in this city and immediate vicinity. Examination free Tuesday and Friday p. m. Home phone, office, 1529; residence, 1654. dec4-tf

"WILL WRIGHT'S FOR MORE THAN HALF A CENTURY"

WRIGHT'S INDIAN VEGETABLE PILLS

Cure Headache, Constipation, Dyspepsia, Fever, and all Diseases Consequent. All Druggists. Price 25 cents a Box. DR. WRIGHT'S INDIAN VEGETABLE PILL CO., New York.

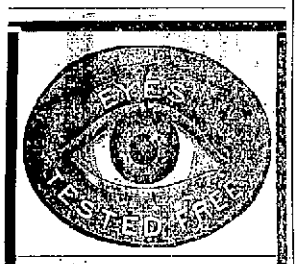

...Advice...

"Advice is Cheap."

Under Some Circumstances

The right kind of advice if accepted and made use of is always cheap at almost any price. Our advice is cheap, because it is free—and people are making use of it every day.

OUR OPTICAL ADVICE.

We are prepared to give you advice in this matter—correct advice, time-saving, sight-saving, nerve-saving advice. We are properly equipped for making thorough and intelligent examinations of the Eye.

IF YOU NEED SPECS.

We furnish them at as low a figure as correct Glasses, good Frames, perfect fit and a guarantee can be had anywhere. If you don't need Glasses, we advise you of the fact and thank you for the inquiry.

LET US ADVISE YOU.

Trenkley & Koerber,
Jewelers and Opticians,
816 Calhoun.

STEINWAY PIANOS

Anyone wishing to purchase a high-grade piano should get bed rock prices on Steinways from me. I can give you lowest prices and the benefit of a choice from a very large stock of these fine instruments. Address

B. LINHOFF, P. O. Box 76, Ft. Wayne, Ind.

GUARANTEED TOOTH BRUSHES.

25c.

Will buy a Dupont "American Beauty." We guarantee this brush to be absolutely perfect. Every one is stamped with our name as a reminder that the purchase price will be refunded if brush is not as good as represented.

We have always given our most particular attention to the selection and buying of good Tooth Brushes, and have arrived at the conclusion that the "Dupont" represents the highest state of perfection.

If you have been disappointed with former purchases, let us sell you a Dupont Brush and convince you of their superiority over other brands.

We manufacture and sell Dr. Brooks' Tooth Powder. Also carry all other leading dentifrices.

RANKE & NUSSBAUM,
Pharmacists. 828 Calhoun St.

Try the Sentinel want column.

THE MARKETS.

Chicago, Oct. 6.—Enormous world's shipments with weak cables and better weather caused a weak opening in wheat today. December sold ½c to ⅝c lower at 69⅝c to 69¾c. Offerings were light, however, and a rally to 69⅞@70c followed. Minneapolis and Duluth reported 981 cars, which, with local receipts of 107 cars, 1 of contract grade, made total receipts for the three points of 1,088 cars, against 1,451 last week and 1,557 a year ago.

Wheat followed corn up and down, the market late in the day being weak. December, after selling at 70⅛c, rallied, the close being ¼c lower at 69¾c.

Clear weather throughout the west and southwest caused weakness in corn at the opening, and selling was quite general. At the decline there was considerable covering by shorts and fair commission house buying which brought about a rally. Cables were irregular. There was a heavy trade in May and December early in the session, the latter option opening ¼@⅜c to ¾@⅞c lower at 48¼c to 48¾c. The early trading was around the low figure, but later there was a rally to 48¾@48⅞c. Local receipts were 114 cars with 22 of contract grade.

Covering by shorts and a fuller commission house buying imparted strength later, but a prominent long disposed of a large holding on the higher prices and a decline followed. December sold up to 49¾c, but the close was ¼c lower at 48¾@48⅞c.

Oats opened weak on favorable weather and lower prices in other grains. Trading was only moderate and fluctuations were narrow. December opened ⅜@½c to ¼@⅜c lower at 32½c to 32¼c. Local receipts were 127 cars.

Moderate receipts of hogs gave a firm tone to provisions. Trading was brisk with good buying of pork early. January pork opened unchanged to 5c higher at $15.70@15.75; January lard opened 5@7½c higher at $8.30, while ribs were 5c higher at $8.27½.

THE CLOSE.

Prices at the close were as follows:

Wheat—Oct., 68½c; Dec., 69¾c; May, 70¾@70⅞c.

Corn—Oct, 60¼c; Nov., 56½c; Dec., 48¾@48⅞c; May, 42⅞c; July, 42½c.

Oats—Oct., 31¾c; old, 27¾c; Dec., 32½c; old, 28c; May, 33½c.

Pork—Oct., $16.87½; Jan., $15.90; May, $14.90.

Lard—Oct., $10.27½; Nov., $9.65; Dec., $9.20; Jan., $9.00; May, 8.42½.

Ribs—Oct., $11.50; Jan., $8.32½; May, $7.92½.

Flax—Cash S. W., $1.26; N. W., $1.27; Oct., $1.26; May, $1.30.

Rye—Dec., 47½c.

Barley—Cash, 32@60c.

Timothy—Oct., $3.65.

Clover—Oct., $10.00.

BUTTER, CHEESE AND EGGS.

Chicago, Oct. 6.—Butter—Market firm; creameries, 16@22¼c; dairies, 15@20c.

Eggs—Market steady, 20@20½c.

Cheese—Market steady; twins, 10½c; daisies, 11½c; young Americas, 11@11¼c.

CHICAGO LIVE STOCK.

Chicago, Oct. 6.—Cattle—Receipts, 25,000, including 10,000 westerns; choice steady, others dull and weak. Good to prime steers, $7.25@8.50; poor to medium, $3.75@6.75; stockers and feeders, $2.25@4.90; cows, $1.25@4.50; heifers, $2.00@5.50; canners, $1.25@2.40; bulls, $2.00@4.50; calves, $3.00@7.00; Texas fed steers, $3.00@4.25; western steers, $3.50@5.75.

Hogs—Receipts today, 20,000; tomorrow, 16,000; left over, 3,447; good 5@10c higher; others steady to 5c higher. Mixed and butchers, $7.25@7.85; good to choice heavy, $7.50@7.90; rough heavy, $6.70@7.40; light, $7.25@7.65; bulk of sales, $7.30@7.55.

Sheep—Receipts, 40,000; sheep dull and weak; lambs dull and weak. Good to choice wethers, $3.25@3.75; fair to choice mixed, $2.25@3.40; native lambs, $3.50@5.40.

THE DAY ON WALL STREET.

New York, Oct. 6.—The level of prices receded at the opening with large sales in some of the Pacifics and coalers. St. Paul opened wide on the sale of 2,500 shares at 193½ to 193, compared with 195 on Saturday. Baltimore and Ohio and Ontario and Western showed small fractional gains. Otherwise losses were universal.

The Gould group of stocks developed special weakness which gradually extended to many other points. Declines reached a point in the various Gould stocks, New York Central, Illinois Central and a number of less prominent railroads and specialties. St. Paul fell to 192½ and Louisville, which had advanced 1¼, reacted 2¼. St. Paul was bought freely at the low level and recovered to 194, causing a slight rally all around. This improvement did not hold long as fresh selling orders appeared at 11 o'clock, driving the coalers, Pacifics and southwesterns to the lowest.

Trading was very animated for a time under the influence of a general selling movement, which lowered practically every important stock a point or more. In the case of St. Paul, Louisville, St. Louis and San Francisco and Texas and Pacific the reaction ran to 2 points. Losses were even more severe in the less active stocks, for instance Amalgamated, Brooklyn Union Gas, Consolidated Gas, General Electric, New Haven, New York, Chicago and St. Louis second preferred, North American and Pullman losing from 2 to 4, Minneapolis, St. Paul and Sault Ste. Marie 5, Northwestern 6½ and New York Airbrake 10. Saturday's unfavorable bank statement combined with 10 per cent money caused some closing out of long accounts and more confident operations by the bears. The market was dull and slightly above the lowest at noon.

Bonds were weak at noon.

THE FORT WAYNE MARKETS.

Fort Wayne, Ind., Oct. 4.—Spring wheat, $4.00@4.50, winter, bbl., $3.75@4.25; Graham, $1.75 per cwt.; buckwheat, $2.65 per cwt.; corn meal, bolted, $1.50 per cwt.; corn meal, unbolted, $1.50 per cwt.

New Wheat—69c bu.

Corn—60c bu.

Oats—28c bu.

Timothy Seed—$1.50@1.60 bu.

Rye—45c bu.

Cloverseed—$5.00@5.25 bu.

Barley—25@40c bu.

Chop Feed—$1.40 per cwt.

Oil Meal—$1.50 per cwt.

Flax Seed—$1.25.

Hides—Green, 7½c; salted, 9c.

Calf Hides—Green, 10c; salted, 11c.

Wool—Unwashed, 18c; washed, 22c.

Bran—Ton, $17.00.

Shorts—Ton, $17.00.

Middlings—Ton, $19.00.

Hogs—On foot, $6.50.

Sheep—On foot, $3@3.50; dressed, 7@8c lb.

Lambs—On foot, $4.50@5; dressed, 9@10c lb.

Beef cows—On foot, $2.50@3.50 dressed, 4½@5½c lb.

Steers—On foot, $5@5.50; dressed 7@8c lb.

Calves—On foot, $5@5.50; dressed, 8c lb.

CITY HAY MARKET.

New Timothy—$9.00@10.00.

Clover—$5.00@6.00.

Mixed—$7.00@9.00.

Straw—$4.00@5.00.

PRODUCE.

Butter—19c lb.

Creamery Butter—19c lb.

Eggs—19c doz.

Lard—11c lb.

Live Chickens—6c lb.

Spring Chickens—8½c lb.

Potatoes—35@45c bu.

Pears—35@50c bu.

Onions—45@50c bu.

Honey—14@18c lb.

Apples—25@40c bu.

Cabbage—25c doz.

Turkeys—10c lb.

Geese—7c lb.

Ducks—7c lb.

Pears—50@60c bu.

JUDGE EWING'S LECTURE.

Tomorrow evening in the Jewish temple, corner Wayne and Harrison streets, Judge William G. Ewing, late of the superior bench of Chicago, will make his second appearance before a Fort Wayne audience. Judge Ewing will lecture on Christian Science and he is regarded as one of the most eloquent, impressive and thoughtful lecturers upon that subject in the country. Judge Ewing has a national reputation as a jurist and scholar and his repute as an orator covers both sides of the Atlantic.

Judge Ewing will be introduced to his audience tomorrow evening by Judge Robert S. Taylor.

Judge Ewing's lecture tomorrow night will be free and the public is invited. No admission whatever will be charged at the door and no collection will be taken. Of Judge

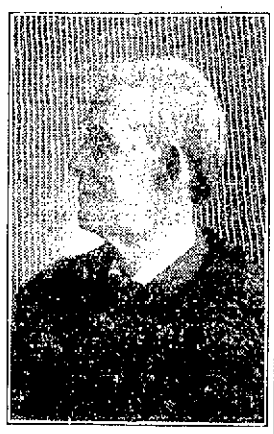

JUDGE WILLIAM G. EWING.

Ewing's lecture in Great Britain and the impression he made upon British audiences something may be gained from the following notices:

The Manchester Courier gave the following account of the lecture: "The Memorial hall, Manchester, was filled last night with a select audience, who had assembled to hear from the Hon. William G. Ewing, an ex-judge of the superior court of Illinois, U. S. A., an exposition of the faith of the Christian Scientists. This body have already a place of meeting in Manchester and a considerable following. The earl of Dunmore presided, and with his daughter, the Lady Victoria Murray, is an ardent believer and expounder of the faith, as they believe it has been delivered to the Rev. Mary Baker Eddy, of New Hampshire, U. S. A., with its power to heal those who believe.

"Lord Dunmore said he was no stranger to a Manchester audience, and his daughter had been intimately connected with the work of Christian Science in the city for some time."

At Edinburgh, Scotland, May 10, Judge Ewing lectured to a large audience. The following account was published in the Scotsman of that city.

"Under the auspices of First Church of Christ, Scientist, Edinburgh, a lecture on Christian Science was delivered on Saturday afternoon in the Music hall, Edinburgh, by the Hon. William G. Ewing, formerly judge of the superior court, Illinois, U. S. A. The audience numbered about fifteen hundred persons, of whom quite 80 per cent. were ladies. A few clergymen were present."

FAMOUS VICEROY DEAD.

Shanghai, Oct. 6.—Liu-Kun-Yi, the famous viceroy of Nanking, died today. Liu-Kun-Yi and Chang Chi-Tung between them ruled the Yang-Tse valley for many years. They were regarded as among the most enlightened men in the Chinese empire and were favorably disposed towards foreigners. They did everything in their power to prevent the boxer outbreak. Liu-Kun-Yi was about 64 years of age.

Great Fort Wayne Fair begins Tuesday. Admission, 25c.

Mrs. E. A. Ross Llewellyn has gone to Lafayette, where she will be the guest of her daughter, Mrs. D. B. Keeler, for two weeks.

BUILDING LABORERS WANTED

At new Erection Shops, Clinton and Chestnut streets; $1.75 9 hours per day.

6t2 E. W. SPRAUL.

Malta-Vita

"The Perfect Food" for Brain and Muscle

PURE, PALATABLE, POPULAR

Millions Are Eating **MALTA-VITA** "The Perfect Food"

Removes the Cause of Dyspepsia and Insomnia

Malta-Vita is the vital, the life-giving food; the invigorator of brain and body.

Malta-Vita is rich in phosphates, or brain food. **Malta-Vita** is the original and only **perfectly cooked, thoroughly malted, flaked and toasted whole wheat food.**

Malta-Vita contains all of the gluten of the whole wheat, and is the peer of all prepared foods as a bone and muscle builder.

Perfect Health is Sustained by a Perfect Food

Malta-Vita, "the perfect food," eaten for breakfast and supper, **insures perfect digestion, and removes all causes of insomnia and dyspepsia.** 90% of the ills of life are due to poor digestion. Perfect health, sound restful sleep, clear complexion, bright eyes, clean, white teeth, sweet breath, are the blessings that follow a regular diet of **Malta-Vita.**

Beware of Imitations. Insist on getting **Malta-Vita,** "the perfect food." Requires no cooking,—always ready to eat.

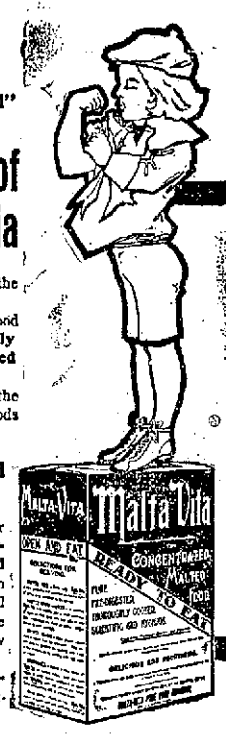

Malta-Vita is so prepared as to be easily digested and assimilated by old and young, sick or well. Large packages at **15 cents** at your grocers.

Malta-Vita Pure Food Co.

Battle Creek, Michigan Toronto, Canada

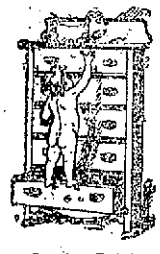

$4.95

Worth $8.00.

Very pretty solid oak Chiffonier, just like illustration. This has created quite a sensation and no wonder.

We are sole agents for the renowned

Novelty Stoves, Ranges and Heaters

Folks who are posted will have no others. All our stoves are guaranteed to cook and bake—made for hard and soft coal and wood with non-warping top. One specially good bargain

$14.95

Cash or Credit.

Sole agents for the easy selling

Moore's Airtight

For hard or soft coal, the handsomest and best in the world.

YOUR CREDIT IS GOOD!

Fort Wayne Outfitters Co.

129 E. BERRY ST. AND 726-728 CLINTON ST
OPPOSITE POSTOFFICE

ANOTHER Floor has been added to this growing establishment—and still another floor is in preparation. Remember—We furnish your home completely from cellar to garret. Your cash has greater value here than in any other furniture establishment in Fort Wayne.

You May Open an Account With Us if You Wish!

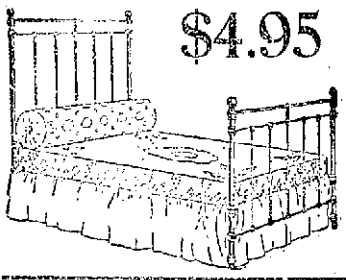

$4.95 Worth $8.00

This handsome Iron bed, Brass rods and knobs, extension foot, 1 5-8 in. post. This week at above price.

$1.95

Worth $4.00.

This quarter-sawed oak Center Table, 24-inch top, shaped legs, well braced, substantial and durable.

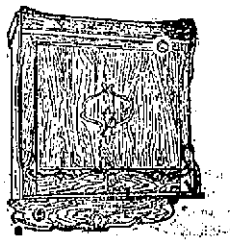

$11.65

Worth $15.00.

Folding Beds, handsomely carved. An ornament for any home. The best woven wire springs. Substantially made throughout.

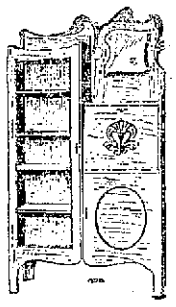

$14.85

Worth $20.

Neat, solid oak Combination Bookcase and Writing Desk. The writing desk is complete with pigeon-holes and paper files, etc.

Carpets and Floor Coverings

Of every description. A special sale this week of Carpet remnants. An average 25 per cent. saving guaranteed on each. In addition to the Floor Rugs we are offering this week:

18x36 in. Wool Smyrna Rugs for 69c
26x52 in. Wool Smyrna Rugs for $1.49
30x60 in. Wool Smyrna Rugs for $1.79
36x72 in. Wool Smyrna Rugs for $2.49

And, if you haven't the ready cash

WE INVITE YOU TO OPEN AN ACCOUNT WITH US.

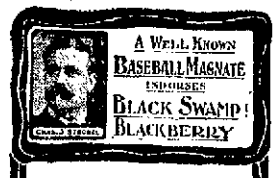

C. J. Strobel, the well known Toledo baseball magnate might be dead to-day only for

BLACK SWAMP BLACKBERRY.

Read what he says and remember that what Black Swamp Blackberry did for him it will do for you:

"In '91 I was deathly ill with diarrhea. Several remedies gave no relief. Two doses of Black Swamp Blackberry completely cured me. I can't say too much for it. C. J. STROBEL."

BLACK SWAMP BLACKBERRY is best also for Cholera, Colic, Cramps, Diarrhoea and other bowel complaints. Always keep a bottle on hand.

25 cts and 50 cts a Bottle

H. G. HARTER & CO., Mfrs, Toledo, O.

SOLD BY DRIER & BRO., AND C. B. WOODWORTH & CO.

First National Bank

Capital, fully paid....	$ 300,000 00
Reserved liabilities of shareholders	300,000 00
Surplus and undivided profits	145,817 86
Total	$745,817 86

We respectfully call your attention to our Safety Deposit Vaults, and advise you to rent a box for the safe keeping and protection from loss by fire or burglars of your valuable papers, deeds, mortgages, insurance policies, abstracts of title, etc.

The rental ranges from $3.00 upwards per year and the loss of your papers would cost you several times the rent of a box.

J. H. BASS, President.
C. H. WORDEN, Vice President.
H. R. FREEMAN, Cashier.
J. H. ORR, Assistant Cashier.

Relieves Dandruff Immediately

and causes thick, glossy hair to supplant the former thin, brittle growth.

Newbro's Herpicide

performs its work on the principle, "Destroy the cause, you remove the effect," and consequently it reaches and kills off the ever-busy microbe, which is responsible for all scalp diseases. It thus makes dandruff and falling hair impossible, and promotes a luxuriant growth of hair that soon becomes the pride of the owner. Even on bald spots it soon produces hair as thick and luxuriant as anyone could wish for.

One bottle will convince that it is the only hair restorer that really restores.

For Sale by all First-Class Drug Stores. 35

Send 10 cents in stamps for Sample. The Herpicide Co., Detroit, Mich For sale by Pellens & Polster.

Overheated Blood.

All diseases which are classified under the head of "summer complaints" have their origin in an overheated condition of the blood. For this reason the most popular summer remedy is BLOOD WINE, which keeps the circulation normal, aids the digestive organs, and tones up the whole system. For sale by

PELLENS & POLSTER, DRUGGISTS.

...WANTED...

TO ANYONE SUFFERING FROM ASTHMA

who will send me the address of ten persons afflicted with this dreaded disease, I will send absolutely free my treatment which I GUARANTEE TO CURE ASTHMA of no matter how long standing or severity. This remedy is taken internally three times a day—no smoking or inhaling of fumes of saltpetre and opium, but a clean, pure medicine that contains no narcotic drugs as do many so-called Asthma remedies. It is a LUNG TONIC and is the result of a prominent physician's efforts of many years to relieve ASTHMA sufferers.

All inquiries will be promptly answered by a personal letter. Address,

LOCK BOX 65, DAYTON, OHIO.

Dr. Ranke,

FT. WAYNE, IND.

Lau Blk, Calhoun & Washington Sts
Rooms 12. Hours 9-12, 1:30-4, 7-8

Practice Limited to Diseases of the

EYE, EAR, NOSE, THROAT.

Glasses Adjusted.

The members of the Friendship Thimble club will be entertained Tuesday afternoon from 2 to 5 o'clock by Mrs. H. S. Wills, of 118 East Pontiac street.

SHOP AND RAIL

REPORT PENNSYLVANIA WILL ABOLISH GRADE CROSSINGS.

THE MASTER BOILERMAKERS WILL HOLD SECOND ANNUAL CONVENTION AT CHICAGO.

GRAND ARMY TRAVEL HEAVY PENNSYLVANIA GETS BULK OF IT OUT OF CHICAGO.

Chicago Record-Herald: "The management of the Pennsylvania Railroad company has decided to eliminate grade crossings over the entire system, and millions are to be expended in this undertaking. Engineers of the company have made estimates of the cost of the work in all the cities of importance which are reached by the Pennsylvania lines. Although the figures are kept secret, it is stated that the management has come to the conclusion that the economy of operation and of damage suits will more than warrant the expenditure.

"The attention of the company was attracted to the project through track elevation in Chicago. Figures were obtained from railroads here which have had the most important track elevation work completed for several years, and it was found that the saving of expense in operation of trains, the increased speed made possible and the decrease in money paid out for death and injury caused at grade crossings was in each case more than sufficient to pay the interest on the cost of track elevation.

"Despite the fact that railroad corporations have been spending enormous sums in betterments during the last three years, no undertaking of this character is decided upon unless it can be mathematically demonstrated that the economy accomplished will at least pay the interest on the expenditure. This fact alone is the secret of the Pennsylvania's determination to make grade crossing on that system a thing of the past. When the work is all accomplished the increased speed through all the cities combined will amount to a great deal between Chicago and New York."

The foregoing was shown Supt. J. B. McKim by a reporter this morning and he was asked if it was true that the company had in contemplation the elimination of grade crossings, including those in Fort Wayne. Mr. McKim stated that this was a matter he was not prepared to discuss. He said the policy of the company was towards the elimination of grade crossings, but the movement in that direction was gradual. Two subways have been put in at Plymouth, where the company is reducing a heavy grade, and two have been put in at Dunkirk, Ohio, where the company has been double tracking the road. Another subway in Ohio may be put in soon, but this matter is not fully decided. Mr. McKim said that the company had recently accepted an ordinance governing the elevation of some of its tracks in Chicago and he supposed that this fact inspired the foregoing newspaper statement concerning the entire line.

ATHLETES HOLD ELECTION.

The annual election of the East Car Shop Athletic association was held at the hall on Calhoun street Saturday night and the reports of the retiring officers were read. These show the association to be in an exceedingly prosperous condition, both as to membership and finances. The second annual ball and social event came in for a good share of the attention of the gathering Saturday night, and from the reports of those who have the affair in hand, it is believed the ball will eclipse all events of that character given this fall. On account of the demand for tickets, it was deemed advisable to give the ball in a large hall, consequently it will take place at Turnverein hall instead of the association's hall. The committee who will have charge of this dance is composed as follows: W. H. Shafer, H. Horstman, J. W. Snyder, John Kress, W. Woenis, Wm. Sanders, Fred Shafer, C. A. Moliter, W. F. Baker, Charles Shafer and Wm. Reinking. The official roster for the ensuing year is as follows: President, W. G. Adams; vice president, J. R. Kretsinger; recording secretary, J. E. Cramer, re-elected; assistant, Charles Shafer; financial secretary, W. H. Shafer; assistant, J. W. Snyder; treasurer, William Reinking; board of trustees, for one year, C. A. Moliter, W. F. Baker and Wm. Sanders.

COMING EXCURSIONS.

The dates for the annual "farmer's" excursion on the Grand Rapids have been decided upon. The one from Grand Rapids to Fort Wayne will be on October 14, and that from this city to Grand Rapids will be two days later, on the 16th inst.

The Chicago, Hamilton and Dayton will give its last excursion of the season to Cincinnati and Dayton on October 19.

The Wabash will have an excursion to Lafayette on the 12th inst., which will probably be the last of the season to that city.

THE CAVANAUGH ACCIDENT.

The remains of William Cavanaugh were laid in the grave yesterday afternoon by his railway and fraternal brethren. On account of the storm the firemen held the exercises which usually take place at the grave in the house on Boone street, and the Firemen's and Trainmen's brotherhoods and the Elks went to the cemetery in hacks, instead of marching, as at first intended. Mr. Cavanaugh was killed while out on the road. He had gone beneath the caboose of his train to repair some of the attachments and was not missed for some time later. When the train had reached a station twenty miles from the one where he was last seen his conductor telegraphed and the telegraph operator went out to search for the missing man. He found the dead body on the tracks in the place that had been occupied by the caboose while the train remained at the station. Both legs were severed and the lower part of the trunk was crushed. The dead man held a wrench in his right hand and a coal chisel in his left, and there were no signs to indicate that he had moved after the wheels left him and it is supposed that death was instantaneous. The remains were taken to Salida, the home of the deceased, and thence sent to this city.

BOILERMAKERS' CONVENTION.

The Master Steam Boilermakers' association will hold its second annual convention at the Great Northern hotel, in Chicago, this week, commencing Thursday and ending Saturday night. This association is just a year old, but it is a healthy infant and is larger in a numerical sense than some of the associations many years older. The boiler question is the leading one of the day among railway men and much good is expected to grow out of the discussions at the meetings of this association. Leading boiler foremen of the city will attend.

SHIPPING MACHINERY.

A car load of machinery will leave the Bass works tonight for Franklin Junction, N. Y., and last Saturday the company sent a car load, including a 150 horse power boiler, to Carteret, N. Y. At the Fort Wayne Electric works the output was unusually large for Monday, that being a day for crating and packing. Today, however, was also shipping day, among the shipments being a 2,000-light generator to Geneva, Ill.; a 2,000-light generator to Wellington, Ohio, and a 40-light generator to Worcester, Mass.

WAGE MATTER UNDECIDED

Nothing new has developed in the situation at the Wabash shops since last Saturday. The gentlemen who went to Springfield to consult with the officials and committees from the middle and western divisions have not returned home and until they arrive nothing definite will be known here concerning the petition for an increase in wages.

HIRED MORE MEN.

The Fort Wayne Electric company has made another addition to its factory force. Among the new names on the pay rolls are Earl Nestle, E. G. Hughes, Ed Connett, Garland Chenchain, Robert Benz and William Hilleke. Harry Ayres has been transferred from the shops to the office to work during the illness of one of the clerks.

CHARLEY HANS RESIGNS.

Charles O. Hans has retired permanently from the forge and will engage in the shoe business, having about completed a store room for that purpose on Broadway. He resigned his position in the Wabash shops Saturday night. Mr. Hans worked there since February last. Previously he was employed in the Pittsburg shops.

M'CRACKEN IMPROVING.

Cashier J. J. McCracken, of the Pennsylvania freight house, was operated upon Saturday afternoon for kidney trouble and the operation was entirely satisfactory. It is believed that he will now speedily recover. Mr. McCracken has been afflicted with this disease for three years and was in hopes that he could be cured without a surgical operation, but he was finally persuaded to submit to the operation last week. During his absence from the office William Haas will act as cashier.

G. A. R. TRAVEL.

Last night practically ended Grand Army travel to Washington. It has been very heavy and has taxed the passenger departments of the roads engaged in it to their full limit. Out of Chicago the Pennsylvania lines had seventy-four sleeping cars loaded with old soldiers and every available coach the company owned and many that were borrowed for the occasion were in use. The Nickel Plate and the Wabash also did a good business, the latter having all its passenger equipment on the Chicago-Detroit line in service. The Wabash turned over to the Baltimore and Ohio road at Defiance 180 Grand Army travelers. These came from St. Louis and points beyond. The Lake Erie and Western sent its G. A. R. business via Cincinnati and the Chesapeake and Ohio. It took fifteen people out of this city. It is estimated that Fort Wayne sent about 175 people to the encampment.

WILL PROMOTE TWENTY MEN.

Twenty passenger firemen and as many freight firemen are to be promoted within the coming four or five weeks on the Pennsylvania, the former to engineers and the latter to the passenger service. With this end in view the passenger firemen affected have been transferred to freight runs to work until they receive their promotions.

OPENING NEW OFFICES.

The Wabash company has opened a new telegraph office at Gay Street and other places along the road preparatory to putting the block system in service, which will be accomplished later. The system is in service west of Fort Wayne.

INDUSTRIAL NOTES.

A new floor is being put down in the Pennsylvania waiting rooms.

George Zeigler, of Rhinesmith & Simonson's factory, is sick and off duty.

The machinists' union will meet tonight in their new hall on Berry street.

E. H. Felger, a truckman at the Pittsburg freight house, is sick and off duty.

M. W. Vickery, a pipe fitter, resigned his position at the Wabash shops last Saturday.

Contractor William Kelley this morning commenced the erection of a house on High street.

Fred Breimeier, the contractor, is at Rome City, building a cottage for Louis Brunner, the painter.

R. J. Fisher "came in" Saturday from a trip to Chicago and Detroit, in the interest of the Bass company.

L. Gronan, J. H. Cheviron, J. Merkler and H. W. Kartholl, Pittsburg shopmen, are sick and off duty.

William J. Longfield, who had a hand injured some days ago, resumed work at the Pennsylvania shops this morning.

Master Mechanic Theodore Kucher, of the Toledo, Peoria and Western road, was in the city yesterday visiting his relatives.

The "Blue Grass Special" on the Queen and Crescent road is said to be the finest train running in and out of Cincinnati.

Nickel Plate Conductor W. B. Kitzelman returned from Grand Rapids last Saturday. He went there to see a brother who is sick.

Machinist W. F. O'Connor resumed charge of his lathe at the Pittsburg shops this morning. He had been sick a few days.

Boilermaker F. Minnich, of the Pittsburg shops, is off duty on account of the sickness of his daughter, who is in the hospital.

J. L. Turnbull, a tallyman, who had a leg hurt two weeks ago, reported for duty at the Pittsburg freight house this morning.

W. J. Wheeler and his wife were called to Coesse Saturday by the illness of a relative. Mr. Wheeler is a tinner at the Pittsburg shops.

Henry Cour, the boilermaker who lost an eye at the Wabash shops last spring, has recovered and this morning resumed work in that shop.

A. C. Hobrock has returned from Decatur, where he closed a contract with the city council for a new patent piston head which he is introducing.

Master Mechanic B. Fitzpatrick and Master Car Builder J. A. Graham are out on the road in the interest of the Pennsylvania today

Machinist Henry Brandt, who had a couple of fingers crushed at the Bass shops two weeks ago, reported for duty at that shop this morning.

Engineer Charles Lehr and Fireman George Smith, of the Pittsburg yards, are taking a week's lay off, the former to attend the fair and visit friends in Chicago.

Brakeman E. M. Hall, of the Grand Rapids and Indiana road, is suffering from an attack of neuralgia, superinduced by an ulcerated tooth.

A. S. Burnell, gang foreman at the Pittsburg tin shops, who has been confined to his bed for several days, is improving and will be out in a few days.

The Chicago and Alton has added a grill room to its dining cars, with accommodations for six persons. This is an innovation with American railway practices.

Watchman J. Chamberlain, at the Pittsburg round house gate, has gone to the encampment and Ed Croninger, of the round house, is looking after the gate in the meantime.

Mr. and Mrs. H. S. Borhek have returned from Michigan and he resumed his duties in the drafting department of the Pennsylvania shops this morning, after an absence of two weeks.

Members of the local firemen's brotherhood are in receipt of invitations to the annual ball of Eureka brotherhood, which will be held in Tomlinson hall, Indianapolis, October 31.

Conductors U. Huff and G. E. Harlan and Brakemen J. C. Johnson and C. C. Crowell are sick and off duty. Engineer J. Cushing and Fireman W. E. McLaughlin are also on the sick list.

W. Kerley and Charles Brown have taken positions as helpers in the Wabash boiler shop. Both were formerly locomotive firemen, the former on the Grand Rapids and Indiana road and the latter on the Findlay.

Philip and Tony Luley, of the Pittsburg machine shop, who were off duty on account of the death of their sister, reported for work this morning. W. H. Noble, who was sick several days, also resumed work this morning.

The Pennsylvania railroad has substituted Hungarian and Italian laborers for Americans in section work on the division between Altoona and Harrisburg. This was because Americans refused to work when the weather was bad.

The question of the powers and authority of the ticket agents and conductors to take up clergymen's permits when they are found in other hands than those of the person to whom issued has been raised in the Western and Transcontinental passenger association.

Harry Templar, of the Fort Wayne Electric offices, is slightly better to day and the attending physician expects a gradual and steady return to health. Mr. Templar has typhoid fever, but the disease was discovered and attacked in time to avert a very serious case.

Yard Conductor W. E. Rowe resumed work on the Wabash this morning after an absence of two weeks on account of appendicitis. It was feared at one time that he would have to undergo a surgical operation, but he recovered without going through that experience.

The scramble for Grand Army business has resulted in bitter feeling in passenger circles in the west and northwest. The Chicago, Milwaukee and St. Paul road got the bulk of the business from the northwest, sending it east from Chicago over the Monon, the Chicago, Hamilton and Dayton and the Chesapeake and Ohio and "shading rates" is charged.

East of Pittsburg, the Western Union company has telegraphers only on the Philadelphia, Wilmington and Baltimore division of the Pennsylvania. This is the result of the railway company breaking its business connection with the Western Union. West of Pittsburg Western Union offices are still found at all important stations on the Pennsylvania.

Can't be perfect health without pure blood. Burdock Blood Bitters makes pure blood. Tones and invigorates the whole system.

'Tisn't safe to be a day without Dr. Thomas' Eclectric Oil in the house. Never can tell what moment an accident is going to happen.

Everybody's liable to itching piles. Rich and poor, old and young—terrible the torture they suffer. Only one sure cure. Dean's Ointment. Absolutely safe; can't fail.

No such thing as "summer complaint" where Dr. Fowler's Extract of Wild Strawberry is kept handy. Nature's remedy for looseness of the bowels.

From Factory to Wearer. 34 Stores.

NO MONEY DOWN

CREDIT Here Is Strictly Confidential.

EASY TO BUY, EASY TO PAY

We are the Only Credit Clothiers in the World Selling at Cash Store Prices.

If you don't believe it come and see for yourself. Everything is marked in the plainest figures. This is a one price to all store. You can buy Clothing, Hats, Shoes, Umbrellas and Underwear just as cheaply as your neighbor.

You pay for everything you buy here in small convenient payments that are never missed. We are complete outfitters for

Men and Women, Boys and Girls.

Come and pick out your winter garments now. No security is required, you pay while you wear.

MENTER ROSENBLOOM & CO. 921 Calhoun St.

THE GLOBE SYSTEM OF PAINLESS DENTISTRY.

TEETH THAT CHEW

and don't break. The surest way to find out whether yours are efficient for mastication and in sound condition is to come and investigate. We enjoy a reputation in dentistry second to none in the profession. And our charges are low. We perform all dental operations, and give particular attention to decayed teeth. Crown and bridge work a specialty. Full sets of teeth $5.00. Gold crowns $3.00. Gold filling $1.00.

Lady Attendant. 812 Calhoun St.

IN NORTHERN INDIANA.

Decatur is preparing to pave a number of streets next year.

Bones of a mastodon were unearthed by ditchers near Urbana one day last week.

Mrs. Catherine Heim, 80 years of age, died Saturday at her home east of Decatur.

A new Catholic church at Woodville was dedicated Sunday, Rt. Rev. Bishop Alerding officiating.

Col. and Mrs. C. E. Briant, of Huntington, celebrated their golden wedding anniversary on Friday.

Shortage of coal has caused the Auburn electric light plant to be shut down at midnight each night.

Fred and Carrie Johnson, of Woodville, near Valparaiso, died as the result of inhaling escaping gas in their bedroom. They will be buried together.

The Elkhart-Nappanee section of the Winona-Warsaw, Elkhart and South Bend Traction company's electric line is being staked and work will begin at once.

The little child of Omer Churchhill, of Elwood, bitten a few days ago by a rabid dog, is in a critical condition at the Pasteur institute at Chicago and may die.

Expert accountants will examine the books of every treasurer at Hartford City since the city government began. Faulty bookkeeping is said to render it necessary.

Orville Stuver, a farm hand employed near Gablesville, Huntington county, was attacked by a deehorned bull, knocked over a log and had both his arms broken.

Mrs. J. D. Nelley, of Pennville, drove with her 11-weeks-old babe to Portland to attend the fair. When she arrived she found that the little one had died upon the way.

W. D. Gridley, a Detroit expert accountant, is going over the books of John B. Rose, ex-city treasurer of Wabash, who turned up short to the extent of several thousand dollars.

The 1-year-old daughter of M. C. Morris, at Logansport, fell headforemost into a lard can Saturday morning. The babe's neck was broken and death was instantaneous.

The state fish commissioner has expressed a willingness to stock the quarries in Huntington county with black bass, application for the spawn having been made by fishermen in the vicinity.

The Wabash Home Telephone company, which was put out of business three weeks ago by a fire, has resumed operations. The loss to the company from interrupted service was $2,000.

At Milford playmates of a lad named Miller threw him down and forced a piece of chalk into his ear so deeply that surgeons had to be called to extract it and he may lose the hearing in the member.

Calvin S. Taylor, a laborer residing near Markle, was arrested on a charge of attempted blackmail. He was taken to Huntington and gave bond of $300 for his appearance. Jesse Hushell claims Taylor threatened to accuse him of forgery.

Mrs. Laura V. Moore filed a suit for divorce in the Blackford circuit court at Hartford City. On the same day and hour her husband filed suit in Jefferson county and the question arises as to which complaint will be accepted as a basis for the hearing.

Karl D. Peterson has filed suit at Auburn asking $5,000 damages from James M. Hamilton for slander. Peterson alleges that Hamilton made statements derogatory to his character, such as charges of arson and larceny. Both men reside in southeastern DeKalb county.

Councilman Peter Tellens, of Mishawaka, has eloped with the bride of Louis Stevens. She was formerly Miss Victorina Bennett, and was regarded as the handsomest young woman in the city. Tellens has written his wife that they were going to Mexico and would never return.

From a report just made by the city clerk it is shown that Wabash has a sewerage system of twelve miles, twenty-three miles of water mains, thirty miles of gas mains, 198 fire hydrants, 227 incandescent street lights, twenty-eight arc lights, three miles of asphalt paving and 139 miles of streets.

Elmer E. Brodbelt, of Warsaw, swallowed morphine Friday night to end his life, but failed in his effort to shuffle off. Domestic unhappiness is said to be the cause of Brodbelt's desire to die. He is the man who underwent an X-ray examination at Wabash several years ago, at which time it was ascertained that his heart was on the right instead of the left side.

Socialists of Elkhart are arranging to put their theories into practical test in the shape of a department store, the control of which will be delegated to a manager subordinate to a board of managers and the profits of which are to be divided quarterly among the members of the association, according to the business each member does with the store. Instead of shares, members will purchase membership certificates at $25 each, no member to own more than one membership. It is the purpose to have the plan in operation within five or six weeks.

Mrs. Austin's Pancake flour. A delicious breakfast. Ready in a jiffy. At grocers. 10-1-0t

LOW RATES TO BOSTON, MASS.

From October 7th to 11th inclusive, via the Nickel Plate road, tickets good to return until October 13th, inclusive. By depositing ticket, and payment of small fee, return limit may be extended until November 12th. See nearest agent or C. A. Asterlin, T. P. A., Fort Wayne, Ind.

S-12-sod-to-O-12--w

Mrs. Alexander Kinnaird, of 1038 Harrison street, is critically ill.

CANCEROUS ULCERS

Are in many respects like other ulcers or sores, and this resemblance often proves fatal. Valuable time is lost in fruitless efforts to heal the sore with washes and salves, because the germs of Cancer that are multiplying in the blood and the new Cancer cells which are constantly developing keep up the irritation and discharge, and at last sharp shooting pains announce the approach of the eating and sloughing stage, and a hideous, sickening cancerous sore begins its destructive work.

No ulcer or sore can exist without some predisposing internal cause that has poisoned the blood, and the open discharging ulcer, or the festering sore on the lip, cheek or other part of the body will continue to spread and eat deeper into the flesh unless the blood is purified and the Cancer germs or morbid matter eliminated from the circulation.

S. S. S. cleanses the blood of all decaying effete matter. It has great antidotal and purifying properties that soon destroy the germs and poisons and restore the blood to its natural condition. And when pure blood is carried to the ulcer or sore the healing process begins, the discharge ceases and the place heals over and new skin forms. S. S. S. is a strictly vegetable blood purifier containing no mercury or minerals of any description.

SSS

In February, 1899, I noticed a small lump on my lower lip. The doctor cauterized it but another came and broke out into an open sore. I began to take S. S. S. and after I had taken seven bottles the place healed entirely and no signs of the disease have been seen since. W. P. Brown, Hollands, S. C.

If you have an ulcer or chronic sore of any kind, write us about it, medical advice will cost you nothing. Books on Cancer and other diseases of the blood will be sent free. THE SWIFT SPECIFIC CO., Atlanta, Ga.

Handcars for Boys. Handcars for Girls.

Develop the chest, strengthen the lungs; prevent stooped shoulders. Easy to operate. Durable and strong. Neatly painted. Rubber tires. No child's happiness complete without one.

Sold only by

F. M. SMITH & CO.

We also have a large variety of boys' steel wagons.

A. L. KAPP & CO.
(Formerly Collector for J. Y. Shoaff.)
ROOM 10, ARCADE.
Ground Floor,
Dealers in Fine Imported and Domestic
CARPETS, RUGS, CURTAINS, BLANKETS, LINOLEUMS, FIBER CARPETS, Etc.
Goods of highest quality; prices lowest.
ROOM 10, ARCADE.

If you have any MONEY DON'T FORGET THE ALLEN COUNTY LOAN AND SAVINGS ASSOCIATION Will pay you good rates of interest. They also loan money at low rates. Opposite Postoffice. Assets, $800,000.

U. S. Stamps

Get the new Stamp Books to do your fall trading. It has a correct list of merchants giving U. S. Stamps, and be ready for the best line of Imported and Domestic Goods ever given or offered which are constantly arriving.

NO MONEY DOWN
Clothing on Credit for Both Sexes.
MENTER ROSENBLOOM & CO.,
921 CALHOUN STREET.

TOO LATE FOR CLASSIFICATION.

WANTED—A complexion of extra texture, clearness and beauty follows use of Satin-Skin Cream and Satin-Skin Powder. 25c. Rurode's.

Fort Wayne Trust Co
CAPITAL $200,000.00
CORNER COURT AND MAIN STS.

Pays 3 per cent. interest on certificate and book deposits of $1.00 and upwards.

Loans money on farm and city real estate at a low rate of interest and on easy terms.

OFFICERS:
Henry C. Paul, President.
Samuel M. Foster, Vice President.
Andrew Hoffman, 2d Vice President.
Charles A. Wilding, Secretary.
E. H. McDonald, Ass't. Secretary.

DIRECTORS:
Samuel M. Foster, Andrew E. Hoffman, Charles S. Bash, John C. Peters, George W. Pixley, William J. Vesey, William E. Mossman, Louis Fox, Henry C. Paul, John B. Reuss, Charles A. Wilding, David Studebaker.

—THE—
Citizens Trust Company,
Cor. Berry and Clinton Sts.
CAPITAL $200,000.00.
3 Per Cent. Interest Paid on Deposits.....
One Dollar
—AND UP—
LOANS—Made on farm and city property at low rates.

MILL ...AND... ENGINE SUPPLIES. Steam Specialties.

Fort Wayne Oil and Supply Co., No. 8 W. Columbia St.

MONEY TO LOAN

On Real Estate or Personal Security. C. F. Pfeiffer, Rooms 6-7 Bass Block. tf

Don't Run in Debt for Goods.

Credit houses charge for their accommodations. They charge a good deal.

If you want to buy goods on time you should borrow money from us and pay cash for the goods.

Then you will know exactly what the accommodation costs you.

And you will deal with the merchant on the same basis as if you were a millionaire.

We loan on furniture, pianos, teams, fixtures or other personal property of value without removal.

The following is a new weekly payment plan allowing you fifty weeks in which to pay off your loan:

60c is a weekly payment on a $25.00 loan.
$1.20 is a weekly payment on a $50.00 loan.
$2.40 is a weekly payment on a $100.00 loan.
Other amounts in the same proportion.

We also have a monthly and quarterly payment plan. You can pay back that way if you wish.

Absolute secrecy guaranteed.

When you need money come to us.

FORT WAYNE LOAN CO.
Established 1896. Room 2 Second Floor, 706 Calhoun St., Opposite Court House.

The Evening Sentinel.
MONDAY, OCT. 6, 1902.

OUR TELEPHONES.

Editorial Rooms..... 650
Business Office..... 173

THE WEATHER.

Chicago, Oct. 6.—Forecast for Indiana: Generally fair tonight and Tuesday; cooler in north portions Tuesday; winds shifting to brisk northwest.

LOCAL NEWS.

Mayor D. A. Garwood, of Auburn, is in the city.

J. H. McEvoy, of Kalamazoo, Mich., is making a business visit in the city.

Councilman B. Borkenstein has returned from a trip to Germany where he visited his birthplace.

Dr. W. D. Ruhl was called to Hoagland at noon today to attend Mrs. Charles L. Ruhl, who is very ill from heart disease.

Miss Clara Jordon, of Fourth street, entertained a few friends at pedro last evening. Refreshments were served after the game.

Revs. B. Ruf, P. Ruhl and J. H. Bosch have returned from Magley, where they attended a synodical meeting of the Reformed church.

The bans of Miss Matilda Van Allen, of this city, and Bernhart Sorg, of Sheldon, were published at the Cathedral yesterday morning.

The Christian Endeavor society of the Third Presbyterian church will have a business meeting Friday evening, at which a junior society will be formed.

The meeting of children of the Cathedral, to have been held yesterday afternoon to form a sodality, was postponed until next Sunday on account of the rain.

Miss Edith Liebig, of Winter street, has gone to Chicago, where tomorrow she will be wedded to Mr. Thomas Church, of Grand Rapids. Amiel Liebig, a brother, accompanied the bride to attend the ceremony.

Miss Anna Ammon, who has been the guest of her uncle, Dr. G. B. M. Bower, has returned to her home in Philadelphia, accompanied by the doctor's little daughter, Clara, who is making her home temporarily in the east.

P. L. Miller, of New York, superintendent of agencies of the Metropolitan Life Insurance company, has been spending several days in the city the guest of H. W. LeSage Ten Brook, the local superintendent of the company.

On Saturday evening the little daughter of Mr. and Mrs. Wesley Richardson, of 134 Horace street, was operated on for mastoid disease by Dr. C. C. F. Neischang, assisted by Dr. R. P. White. The disease followed an attack of scarlet fever, and the child's condition is very critical.

UNDER PRICE GROCERY ITEMS.

Best Home Grown Potatoes, 50 bu.
Fancy Jersey Sweet Potatoes, 28c peck.
Fancy Yellow Onions, 15c peck.
Cape Cod Cranberries, 8c qt.
Baltimore Oysters, 22c and 30c can.
Pennsylvania Chestnuts, 22c qt.
Large Dill Pickles, 15c doz.
Large Sour Pickles, 10c doz.
Best Sugar Cured Hams, 15c lb.
Fancy Picnic Hams, 11c lb.
Full Cream Cheese, 12 1-2c lb.
Wisconsin Limburg Cheese, 12 1-2c
Best Summer Sausage, 12 1-2c lb.
Fancy Rolled Oats, 3 1-2c lb.
Fresh Quaker Oats, 10c pack.
Postum Cereal or Grape-Nuts, 12c pack.
Best Seeded Raisins, 12c pack.
Fancy Loose Raisins, 10c lb.
Fancy California Prunes, 5c and 8c lb.
Sweet Chocolate, 6c cake.

WHITE FRUIT HOUSE.

Great Fort Wayne Fair begins Tuesday. Admission, 25c.

A lovely breakfast is quickly prepared from Mrs. Austin's Pancake flour. 10-1-6t

Wanted--A boy, at Keil & Keil, 926 Calhoun St.

Misses Mae Pawley and Rose Simon have opened a new dressmaking parlor at Rooms 14 and 15 Schmitz block.

TOO LATE FOR CLASSIFICATION.

WANTED—A boy at Keil & Keil, 926 Calhoun street. 6-tf

WANTED—To sell a soda fountain at reasonable price at 1930 South Calhoun street. 6t2

FOR RENT—Five room cottage, No. 2919 Indiana avenue; $10 per month. Inquire at same.

FOR RENT—Three rooms within a square and a half of court house; rent reasonable; reference required; private residence. Inquire at Conservatory of Music. 6t4

FOR Rent—Eight room house; bath, gas, electric light; 1013 Nelson street. Apply A. E. Stapleford, Nickel Plate freight house. 6t4

A JAGSTER HURLS A ROCK

WINDOW BROKEN IN SALOON OF PETER MICHAEL.

Charles Stecker Angered Because He Had Been Thrown Out—News of the Police.

Charles Stecker had a rather busy time last evening, but not near so strenuous as he had this morning. Last evening he was indulging in a continuous round of hilarity and this morning he was adding up his remorse column and trying to make it balance with the credit side of his cash book. Mr. Stecker had placed a few drinks in cold storage under his vest and in course of perambulation dropped into the thirst depot of Peter Michaels, on South Calhoun street, beyond the railroads. He was not an agreeable guest and proved a troublesome and unwelcome visitor. With more firmness than gentleness or persuasion he was finally lodged in the street, whereupon he ruminated and concluded that he had not been fairly used. To mollify his indignation he gathered unto his bosom a large rock, weighing about two pounds, which with neatness, precision and dispatch he hurled through Mr. Michael's front window. Later he was arrested and this morning he was fined $30 and costs for malicious trespass, amounting to $42. Mr. Stecker mused and in an unanimous voice said that it was tough.

Frederick Meyers, was more fortunate, but then his was a less destructive drunk. He had one of the plain, ordinary soshes attached to himself and was not a bit obstreperous. He agreed to be scandalously good if allowed to go and under ameliorating circumstances he was permitted to give an exhibition of good behavior, his sentence being suspended.

FINED FOR CRUELTY.

Earl Pelkey was the victim of an affidavit filed by Humane Officer Schlaudroff. Pelkey is a teamster and on Saturday allowed his team of horses to go fully twelve hours without food or drink. The matter was brought to the notice of the humane officer, who filed the affidavit. The prisoner admitted the charge and was fined $5 and costs. The docket was stayed.

James McCormick was the only other unwilling visitor at police court this morning. He was sunk on the Pennsylvania company's right of way and was arrested by a company detective. He pleaded guilty and was touched up for 11 days or $11.

POLICE NOTES.

George Swain has been appointed captain of the special police officers who will do duty at the fair grounds during the week. There will be a dozen special officers, besides the detail of the regular men who will be present. Superintendent Gorsline was busy this morning swearing in the special men, who commenced work today.

A patrolman found a stray horse and buggy on the street at an early hour this morning and stabled the outfit at the Riedmiller barn, on East Wayne street.

Barney Novitsky, the shoe man at 1132 Calhoun street, complained that bad boys had again used his awning rods for gymnastic purposes and in consequence the awning has been completely put out of business.

Sergeant Harkenrider was sick and off duty last night.

A horse belonging to the National Express company had his foot caught between the planking and the rail at the south Wabash crossing and suffered a serious injury. The animal was pulling a load at the time and came near wrenching off a hoof.

Numerous complaints were made yesterday and last evening of cave-ins on the streets and along sewer lines, and no less than half a dozen places had to be protected by red lights last night. Today the damage is being repaired by the street commissioner.

"Stump" Walters, a colored porter at the "Corner" barber shop, turned up missing a watch on Saturday. Later the timepiece was recovered by Officer Dickson and it has not yet been definitely determined whether the disappearance of the watch was originally intended as a joke or for keeps.

Fire box No. 46 was pulled again on Saturday night, giving the department a useless run, there being no fire.

ABOUT THE CITY HALL.

The board of works will meet this afternoon and will open bids for about 300 trees to be planted in the various parks this fall. The bidders will be mostly local nurserymen and local representatives, all of whom have been notified.

For the fourth time in ten days, Contractor Peters this morning resumed work on grading Maumee avenue. The rain has delayed progress on the job for nearly three weeks, but even at that a couple of weeks of good weather will be all that is necessary to get the job out of the way of cold weather.

A new case of scarlet fever has been reported at No. 1130 High street.

CHRISTIAN SCIENCE DEBATE

REV. MOTSCHMAN DISCUSSES THE SUBJECT.

Reads Paper Before Ministerial Association—William B. Dickson Makes Reply.

The meeting of the Ministerial association at the Berry street M. E. church this morning was more interesting than usual on account of a lively argument on the subject of Christian Science between the members of the association, who are the pastors of the various evangelical churches of the city, and William Bradford Dickson, reader for the First Church of Christ, Scientist.

Rev. L. J. Motschman, pastor of Christ's Lutheran church, read a lengthy paper on "Christian Science; is it Tenable and Has it Been a Benefit to Humanity?" Rev. Motschman first discussed Christian Science from a theological point of view and sought to establish the instability of the faith by comparison of Mary Baker Eddy's book on "Science and Health, With Key to the Scriptures," with the Bible.

The speaker argued that many of the teachings were directly in opposition to the Bible teachings, and that, summed up, Christian Science was a "brush heap of lies emanating from an ignorant woman, whose sole motive in establishing the so-called 'religion' was greed."

Rev. Motschman gave a brief account of the life of Mrs. Eddy, stating that originally she was a believer in mesmerism and that the principles of the creed promulgated by her are based on the writings of Dr. Quinby, one of the first mesmerists in America. Rev. Motschman quoted statements of Mrs. Eddy before and after her alleged "discovery" of Christian Science, which are contradictory of each other.

With regard to Christian Science being a benefit to humanity, Rev. Motschman asserted that it was no more so than other methods of faith cure, and that in a spiritual sense, it was anything but beneficial, tending to lead men away from the word of God.

MR. DICKSON REPLIES.

At the conclusion of Rev. Motschman's paper, Mr. Dickson was given ten minutes in which to refute any mis-statements in Rev. Motschman's paper. Mr. Dickson said:

"For fifteen years previous to the time I entered Christian Science I was at the head of a college, and all that time I passed as a perfectly sane man and no one questioned my ability to think for myself. I had read extensively and carefully examined the various religions and doctrines, but failed to find complete satisfaction in any of them. In an hour of extreme need I saw light in the form of Christian Science, and I have been as devout a follower since as I have been capable. Regarding Rev. Motschman's attack on the personal character of Mrs. Eddy, I state that every charge he has made is untrue. I have been in Mrs. Eddy's house, and I know her to be a perfectly pure, high-minded woman, about whom nothing evil can be said. Her life during the past thirty years has been one of self-sacrifice, devoted to the advancement of others. She is deeply studious and spends a considerable portion of the day in meditation, prayer and a study of the Bible. Rev. Motschman's charge that Christian Science teaches falsity to the Bible is absolutely false.

"It would take me hours to set forth the doctrines of Christian Science and to refute Rev. Motschman's charges one at a time. Christian Science summed up is this: Wicked thoughts are not the product of God; and they are the cause of all the wickedness of the world. If the world thought as God thinks, there would be no wickedness. Disease is the product of evil thoughts in the mind, and were there no wicked thoughts, there would be no disease. If I can bring myself to have no evil thought whatsoever, then I am a faithful follower of Jesus Christ. Christ came to earth to purge sin. We believe that disease is caused by sin and we are told that the wages of sin is death. In regard to the theological points involved in the matter, my time is too limited to take them up, but if at any time the brethren will give me an hour, I will gladly explain the doctrines of Christian Science, and also refute Rev. Motschman's charges."

After Mr. Dickson had finished speaking he was made the target for a rapid fire questioning by the ministers present.

William G. Overear had as his guest Sunday his brother, John L. Overdear, from Richmond, Ind.

Great Fort Wayne Fair begins Tuesday. Admission, 25c.

MASTER SPECIALISTS

If you are troubled with Varicocele, Hydrocele, Blood Diseases, Stomach, Kidney and Bladder, You have never taken treatment from DR. GASAWAY & CO.

We want everyone afflicted with Chronic, Nervous, Blood, Skin, Special or Private Diseases to come to our office, where we will explain our method of curing these diseases. We invite in particular all who have become dissatisfied with treatment elsewhere. We will explain why you have not been cured and will demonstrate to your entire satisfaction why we can cure you safely, quickly and permanently.

Our counsel costs you nothing, and our charges for a perfect cure will be reasonable and not more than you will be willing to pay for the benefits conferred.

CERTAINTY OF CURE

is what you want. Reference—Banks and best business and professional men in the city. We can and will cite you by permission to numberless cases that we have treated and cured to stay cured, which had been abandoned by family physicians and so-called experts. What we have done for others we can do for you. Delay is fatal; consult us at once.

WRITE—(If you cannot possibly call at our office) stating in full your condition and receive our opinion and advice by return mail. All business strictly confidential.

SPECIAL NOTE—Under no circumstances will we accept a case we cannot cure. Consultation FREE. Call or write today.

DR. GASAWAY & CO.
THE RELIABLE SPECIALISTS,
NO. 29½ EAST BERRY ST. Over Stephens' Fur Store.
FORT WAYNE, IND. Office Hours—9 a. m. to 9 p. m. Sundays 9 a. m. to 12 m.

APPLE PARERS AND CORERS, PARING KNIVES

Universal Food Choppers
Slaw Cutters
Washing Machines
Wringers
Ironing Boards
Sad Irons
Clothes Racks
Galvanized Wash Tubs and Buckets
Wash Boards
Step Ladders
Iron Lawn Fences

AND A COMPLETE LINE OF HARDWARE.

H. Pfeiffer & Son,
No 109 EAST COLUMBIA STREET

Free For All

Was our great sale of Lace Curtains of last week. The hundreds of people, after looking through our line of Ingrain Carpets and Lace and Tapestry Curtains, DECLARED that we have the greatest and best line of goods at the most reasonable prices. They wonder how we can sell goods on installments with such prices.

Call and see our wonderful line of goods and open an account with us and save money.

HOUSE FURNISHING CO.,
Old 458, New 720 Clinton Street, 2 Doors South of Gas Office.
LOOK FOR OUR SIGN.

The GLOBE SYSTEM of PAINLESS DENTISTRY
GUARANTEED DENTISTRY.
MODERATE PRICES.
812 CALHOUN ST.
OVER SIEVERT'S JEWELRY STORE. - - -
DR. ARCHER, MGR.

LAVY'S

Time to Buy Stoves...

The weather has already called your attention to your stove needs. We want to call your attention to the fact that nowhere else can these needs be so satisfactorily and economically met as here. Here are some facts and figures to prove it:

An air-tight heating stove for wood, $1.75.

A heating stove for hard or soft coal, also wood or gas, only $6.50.

A cook stove for wood or gas, $10.

Also other styles to suit your purse. Call on us.

BOTH PHONES 149 LAVY'S UP-TO DATE HARDWARE STORE 19 AND 21 W. MAIN ST.